

STUN / TURN Server

Manuale di installazione

Sommario

1.	Descrizione:	3
1.1.	Installazione e configurazione del pacchetto:.....	3
1.2.	Configurazione in UCServer	6
1.3.	Verifica client	7

1. Descrizione:

ProCall 5 Enterprise presenta innovative funzionalità di Audio e VideoChat. Esse sono nativamente operative all'interno di una stessa LAN/Subnet ma necessitano, al pari delle comunicazioni VoIP SIP, di un server STUN/TURN per permettere il funzionamento anche in scenari extra LAN (dietro NAT/Firewall, etc).

1.1. Installazione e configurazione del pacchetto:

Doppio click sul pacchetto msi e installare estos STUN/TURN Server

Impostare gli indirizzi IP per lo STUN. Gli indirizzi non devono essere nati o in DMZ, il componente necessita di un indirizzo IP pubblico presente sulla scheda di rete (come una macchina in cloud).

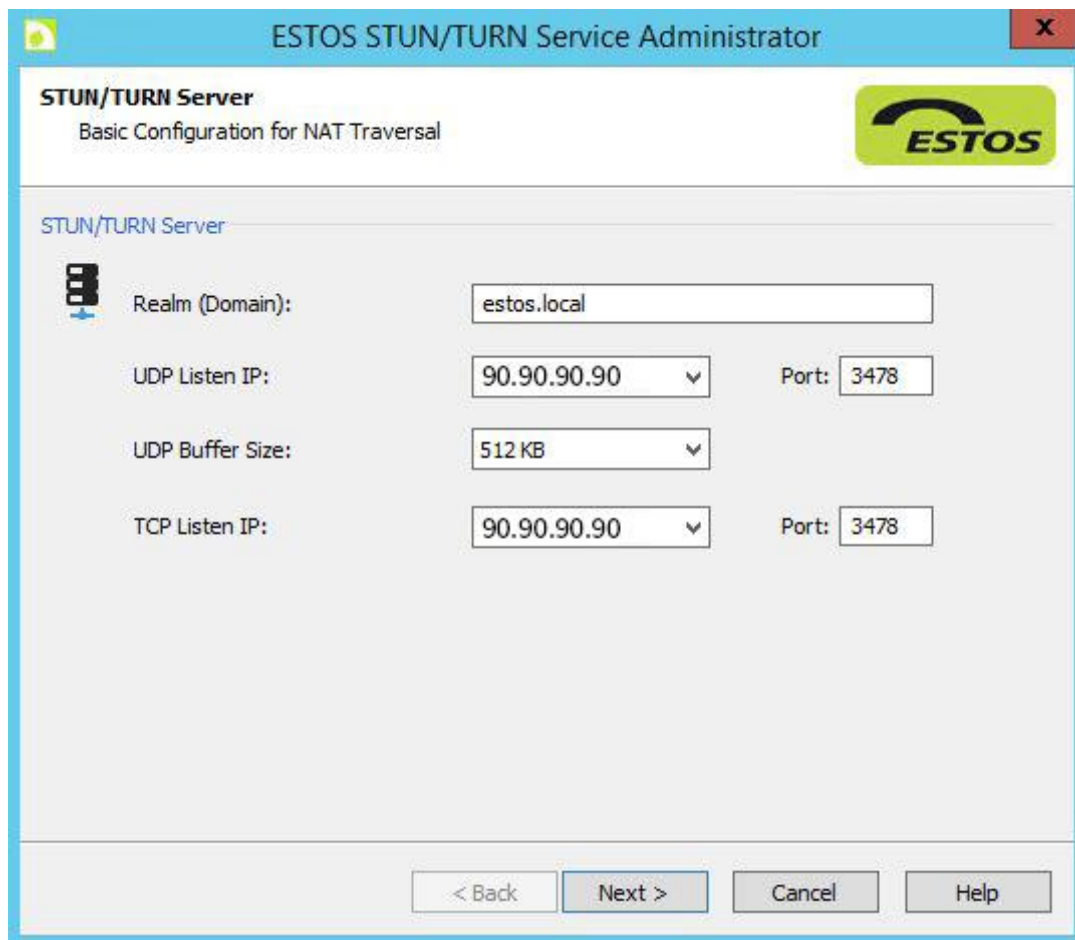

Field	Value
Realm (Domain):	estos.local
UDP Listen IP:	90.90.90.90
Port:	3478
UDP Buffer Size:	512 KB
TCP Listen IP:	90.90.90.90
Port:	3478

At the bottom of the window, there are four buttons: '< Back', 'Next >', 'Cancel', and 'Help'.

Impostare l'indirizzo IP pubblico per il TURN server e una password

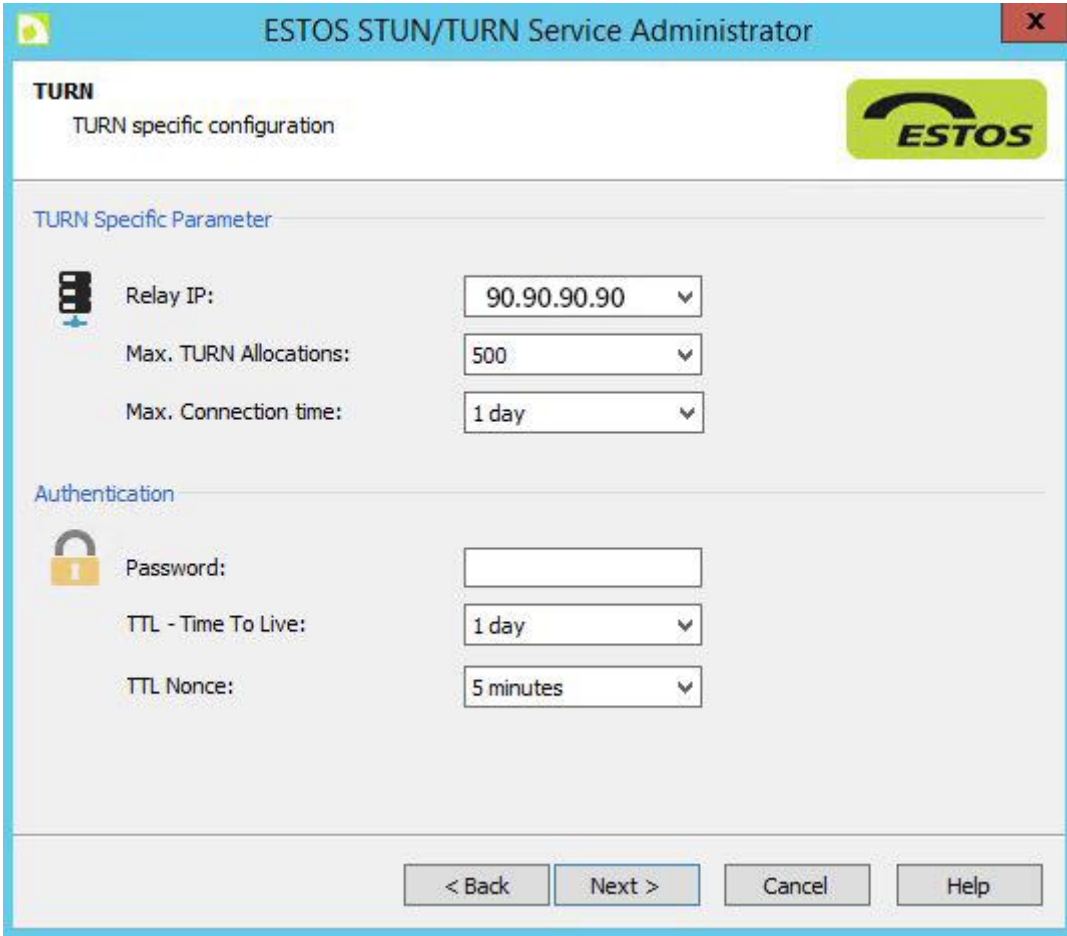

TURN
TURN specific configuration

TURN Specific Parameter

Relay IP: 90.90.90.90

Max. TURN Allocations: 500

Max. Connection time: 1 day

Authentication

Password:

TTL - Time To Live: 1 day

TTL Nonce: 5 minutes

< Back Next > Cancel Help

Diagnosis
Settings for details and logging

State

The service is started.

Start service Exit service

Logging

Log Level: Log errors only

Max. Log File Size: 50 MB

Log file path: C:\Program Files (x86)\ESTOS\STUN TURN Servi...

Delete log files Provide log files

Info

ESTOS STUN/TURN Server Administrator
Copyright (c) 2013 - 2014, ESTOS GmbH
[Third-party Software And Licenses](#)

Version: 5.0.3.30950

www.estos.de

To configure the service must be stopped.

< Back Finish Cancel Help

1.2. Configurazione in UCServer

Avviare l'UCServer di ProCall Enterprise e recarsi alla voce STUNTURN

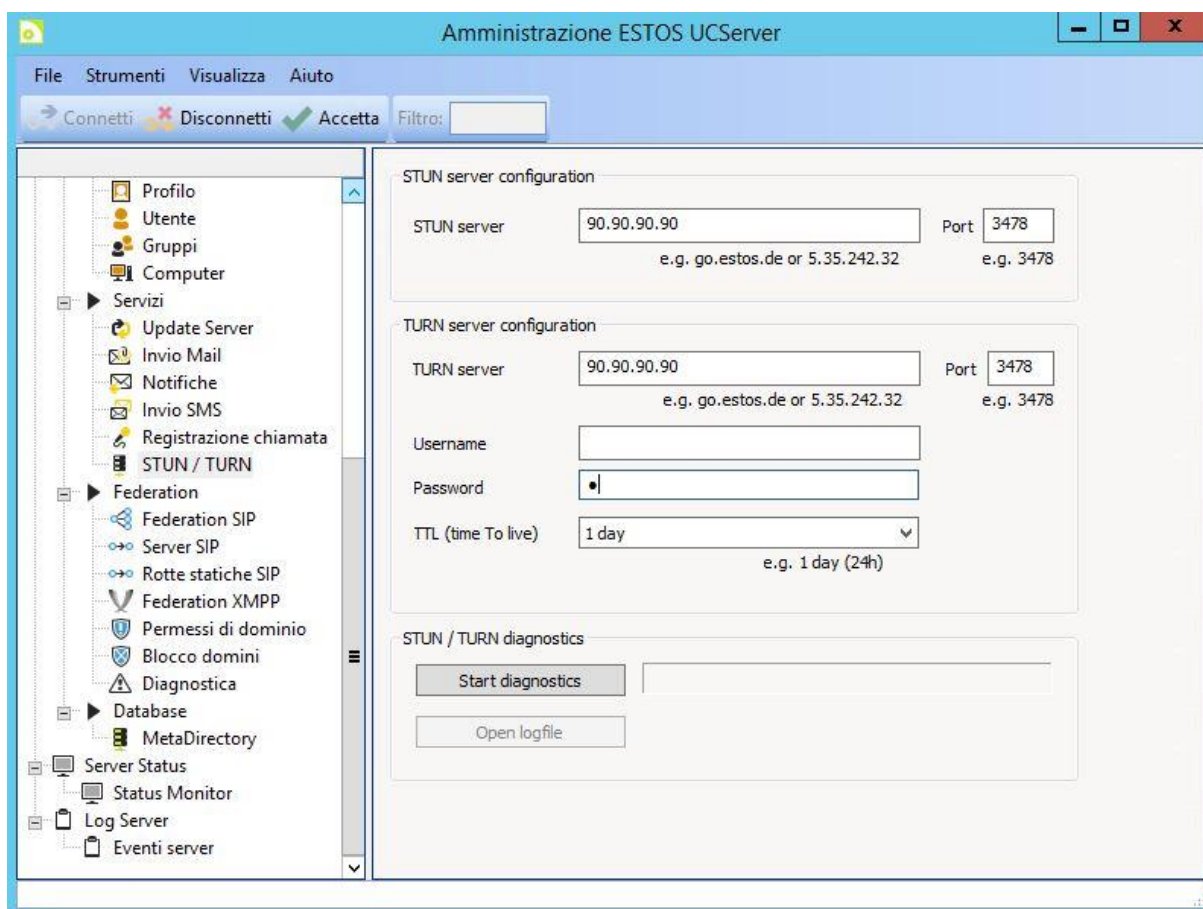

Impostare l'indirizzo IP pubblico assegnato allo STUN / TURN Server e la password impostata nelle impostazioni del TURN, infine premere **Accetta**.

1.3. Verifica client

Per verificare la bontà delle configurazione, lato client ProCall Enterprise, verificare su Impostazioni -> Aiuto su ProCall -> Modalità Esperto

