

# **ixi-UMS Business**

## **Installation - Configuration Manual - English**

# Content

<b>1</b>	<b>ixi-UMS Business Overview.....</b>	<b>5</b>
<b>1.1</b>	<b>Features .....</b>	<b>6</b>
1.1.1	Fax .....	6
1.1.2	SMS .....	6
1.1.3	Voice .....	7
1.1.4	MWI .....	7
1.1.5	TTS .....	8
1.1.6	Journaling .....	8
1.1.7	Sender Identification .....	9
1.1.8	Web Access .....	10
1.1.8.1	ixi-UMS Web Journal .....	10
1.1.8.2	ixi-UMS voice-mailbox configuration .....	11
1.1.9	Client Tools .....	11
<b>2</b>	<b>Requirements.....</b>	<b>12</b>
2.1	Operating System .....	12
2.2	Server Hardware .....	13
2.3	Rendering Software .....	14
2.4	Routing Methods .....	14
<b>3</b>	<b>Preparation of the installation.....</b>	<b>15</b>
3.1	Specified the needed settings .....	15
3.2	Connection to the telephone system .....	17
3.3	Maschine for ixi-UMS Business .....	18
3.4	IT-Enviroment .....	18
<b>4</b>	<b>Installation.....</b>	<b>19</b>
<b>5</b>	<b>Basic Configuration.....</b>	<b>24</b>
5.1	Languages .....	24
5.2	Hardware .....	25
5.2.1	Konfiguration .....	25
5.2.1.1	XCAPi.....	25
5.2.1.1.1	Set up XCAPi.....	26
5.2.1.1.2	XCAPi Konfiguration.....	27
5.2.1.1.3	Testing XCAPi.....	27
5.2.1.2	bintec elmeg Remote CAPi.....	29
5.2.1.2.1	Configuration.....	29
5.2.1.2.2	Testing Remote CAPi.....	30
5.2.2	Hardware Detection .....	32
5.2.3	Available Controllers .....	32
5.2.4	Connection Type .....	33
5.3	Side .....	34
5.3.1	General Settings .....	34
5.3.2	Phone number format .....	35
5.4	User Management .....	36

<b>5.5 Mail System .....</b>	<b>37</b>
5.5.1 Addressing .....	37
5.5.2 ixi-UMS Business Einstellungen .....	38
5.5.3 Mailserver Settings .....	38
<b>5.6 License .....</b>	<b>40</b>
5.6.1 Lizenz Key .....	40
5.6.2 Lizenzübersicht .....	42
<b>5.7 Finish basic configuration .....</b>	<b>42</b>
<b>6 Configuration and Administration .....</b>	<b>43</b>
<b>6.1 Basic Settings .....</b>	<b>44</b>
<b>6.2 Fax and SMS .....</b>	<b>45</b>
<b>6.2.1 Fax Settings .....</b>	<b>45</b>
6.2.1.1 Sender Data.....	45
6.2.1.2 Outbound fax messages.....	46
6.2.1.3 Inbound fax messages.....	47
6.2.1.4 Report notifications.....	48
<b>6.2.2 SMS-Settings .....</b>	<b>49</b>
<b>6.3 Voice-Mailbox .....</b>	<b>50</b>
<b>6.3.1 Basic Settings .....</b>	<b>50</b>
6.3.1.1 Default Permission.....	50
6.3.1.2 Global Announcement.....	51
6.3.1.3 Shared Voice-Mailbox nummer.....	52
6.3.1.4 Welcome Mail.....	52
6.3.1.5 Recordingtime.....	53
<b>6.3.2 Security .....</b>	<b>53</b>
<b>6.3.3 Remote inquiry .....</b>	<b>54</b>
6.3.3.1 Access via IMAP.....	54
6.3.3.2 IMAP-Ordner.....	55
<b>6.3.4 Global User Settings .....</b>	<b>56</b>
<b>6.4 Advanced Settings .....</b>	<b>57</b>
<b>6.4.1 Additional Features .....</b>	<b>57</b>
6.4.1.1 Sender Identification.....	57
6.4.1.2 Incoming printing.....	58
6.4.1.3 Message Waiting Indication.....	58
<b>6.4.2 System Settings .....</b>	<b>59</b>
6.4.2.1 Service Mapping.....	59
6.4.2.2 Send Options.....	59
6.4.2.3 Archiving.....	60
<b>6.5 Monitoring .....</b>	<b>61</b>
6.5.1 Channels .....	61
6.5.2 Queue .....	62
6.5.3 Journal .....	63
6.5.4 Logging .....	65
6.5.5 About .....	66
<b>7 User Management.....</b>	<b>67</b>
<b>7.1 Create User .....</b>	<b>68</b>

<b>7.2</b>	<b>ixi-UMS Eigenschaften</b>	<b>70</b>
<b>7.3</b>	<b>ixi-UMS Voice-Mailbox</b>	<b>71</b>
<b>8</b>	<b>Additional Informations</b>	<b>73</b>
<b>8.1</b>	<b>Connection to PBX and phone numbers</b>	<b>73</b>
8.1.1	Types of ISDN Accesses	74
8.1.2	Voice over IP	76
8.1.3	Call Number Transfer in E.164-Format	77
8.1.4	MWI - Signaling	77
8.1.5	Set-up bintec elmeg Media Gateway	78
8.1.5.1	Requirement	78
8.1.5.2	Configuration the Media Gateways	79
8.1.5.2.1	CAPI-Server User	79
8.1.5.2.2	Configure ISDN connection	80
8.1.5.3	Advanced Configuration- Headline and Logo	83
8.1.6	Set-up bintec elmeg be.ip plus	85
8.1.6.1	Requirement	85
8.1.6.2	Configuration be.IP plus	86
8.1.6.2.1	Setup CAPI-Server	87
8.1.6.2.2	Assign phone number	88
8.1.6.3	Advanced Configuration- Headline and Logo	89
8.1.7	Installation and Configuration Remote-CAPI	91
8.1.8	Site Settings - Creating the Call Numbers	93
8.1.9	Route by Redirection	95
<b>8.2</b>	<b>Preparing Messagings System</b>	<b>97</b>
8.2.1	Receive Connector in Exchange 2007/2010	98
8.2.2	Creating a Send Connector in Exchange 2007/2010	101
8.2.3	Receive Connector in Exchange 2013/2016	104
8.2.4	Creating a Send Connector in Exchange 2013/2016	106
8.2.5	Configure IMAP4 in Microsoft Exchange	109
8.2.5.1	Configure IMAP4 Access	109
8.2.5.1.1	Exchange System Manager 2007/2010	110
8.2.5.1.2	Exchange admin center 2013/2016	111
8.2.5.2	Relay Enabling in Exchange 2007/2010	112
8.2.5.3	Relay Enabling in Exchange 2013/2016	113
8.2.6	Preparing IBM Domino Server	114
8.2.6.1	Start, Stop, Restart Tasks	114
8.2.6.2	Task Status	115
8.2.6.3	Enable SMTP	115
8.2.6.4	Routing of UMS Messages to ixi-UMS Business	116
8.2.6.5	IMAP	117
8.2.6.5.1	Permanently Starting IMAP Task	117
8.2.6.5.2	Enable Mailbox for IMAP Access	117
8.2.6.5.3	Mailbox Full Text Index	118
8.2.6.5.4	Check IMAP Qccess with MS Outlook Express	119
8.2.7	Exchange Server and ixi-UMS Business on the same Server	120
8.2.8	Binding IBM Domino Server to IP-Address	120
<b>8.3</b>	<b>Testing XCAPI and Tracing</b>	<b>121</b>
8.3.1	XCAPI Test Tool	121

8.3.2	Trace and Analyze .....	122
8.3.2.1	Activate trace .....	123
8.3.2.2	Trace analysis .....	124
8.4	ixi-UMS Business virtualisiert .....	125
8.4.1	VMWare ESXi .....	126
8.4.2	Microsoft Hyper-V .....	130
8.5	SSL Support .....	133
8.6	Rendering of Office Documents .....	134
8.7	Configure IXI-UMS Webseiten .....	135
8.8	Creating Coverpages .....	137
8.8.1	Adding Coverage-Folders .....	138
8.8.2	Creating or Processing Coverage .....	139
8.8.3	Adjusting the Print Area .....	142
8.8.4	Tags and Attributes .....	142
8.8.4.1	Sender Information .....	142
8.8.4.2	Format Hints and Options .....	143
8.8.5	Fax Layouts .....	144
8.8.6	vCard Templates .....	145
8.8.7	Creating Signatures for Fax .....	145
8.8.7.1	Creating a Signature in MS Outlook .....	147
8.9	Export Journal Data .....	148
8.9.1	Export of the Journal Data by ODBC .....	148
8.9.2	Remote Access by ODBC .....	150
8.9.3	Journal Export with IBQuery .....	151
8.9.4	Data Base Fields .....	153
9	Configuration of the PBX .....	155
10	Info .....	158
10.1	About estos .....	158
10.2	Version .....	158

# 1 ixi-UMS Business Overview

ixi-UMS Business is a powerful unified messaging software, that provides services such as Fax, Voice, SMS and mobile access. The ixi-UMS Business **Services** can be combined with each other flexibly. That way, ixi-UMS Business can be applied as pure fax server, for example, or as a complete unified messaging system with Fax, Voice and SMS. As it is based on standards, ixi-UMS Business can basically be operated with all the common **PBX's** (conventional or IP-based).

## Funktion:

A professional, server-based Unified Messaging system exists of several components: A phone binding (PBX), the interface between computer and phone system, a connection with the mail server (Connector) and the mail server.

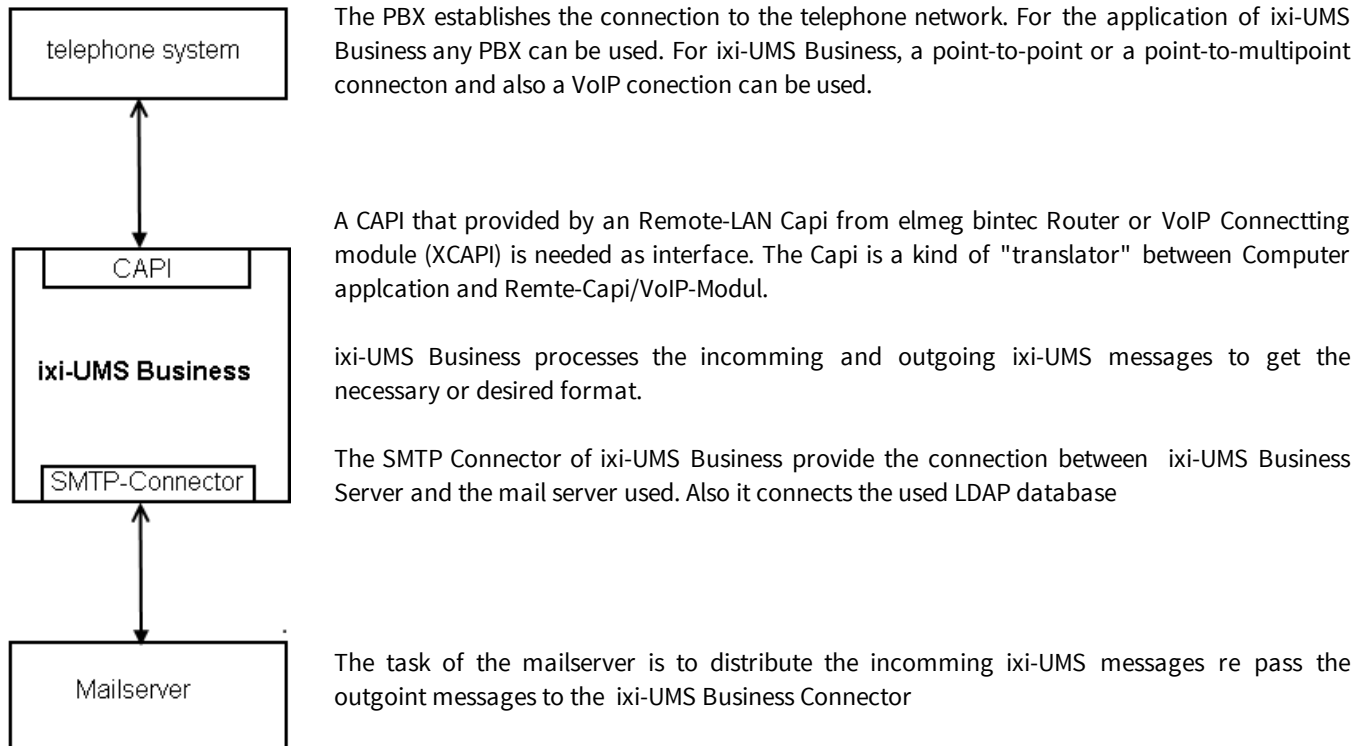

Before outgoing messages can be sent by the ixi-UMS Business, they have to be "converted" in a respective format. This process is called "rendering". There are two ways of rendering with ixi-UMS Business:

- server-based rendering
- client-based rendering

## Server-based rendering

With server-based rendering, all the file attachments are processed at a central point on the ixi-UMS Business Server. For this, the application that shall be sent as fax has to be installed on the respective machine.

If a Word-file is attached to the fax, for example, it is passed on to the ixi-UMS Business Server by the mail server, e.g. Microsoft Exchange Server,.

ixi-UMS Business "opens" the Word-document and prints it via a particular printer. Therewith, a file is created that contains a graphical image as well as information, e.g. the sender number.

## Client-rendering

Client-rendering means the creation of a fax at the user workstation. For this, "ixi-UMS Business Client Tools" are needed that provide an own printer, amongst others. Via this printer, a fax-capable file can be created out of any application installed.

With this type of rendering, the application is not needed on the server.

## 1.1 Features

In the following, the services are explained which are installed with the ixi-UMS Business and therewith are available without any additional installation depending on the license.

All necessary components are installed to be able to use following ones the services to fax, SMS, Voice (answering machine) and notification by MWI (message Waiting Indicator).

In the test mode you can test all features and services 45 days.

All the required components are installed in order to run the services

- [FAX](#)
- [SMS](#)
- [Voice](#)
- [MWI / Alert](#)
- [TTS](#)

### 1.1.1 Fax

The ixi-UMS Business receives and sends faxes. The faxes are sent to the mail server as PDF-file.

- **Sending fax messages**

For the user, sending fax messages works like sending e-mails. The only difference is that a different addressing scheme has to be used.

The sending user gets a **sending report** for every message indicating success or failure (among other information). Like in e-mail messages, the user can specify **priorities** to influence the order in which messages are sent. Messages will be rendered into the fax format. Attachments will be rendered using a fax printer driver and the corresponding application.

- **Inbound routing of fax messages**

Fax addresses are assigned to users in the messaging system

- **Printing incoming fax messages**

In addition inbound ixi-UMS fax-messages (for a predefined fax number range) can be printed on a network printer.

### 1.1.2 SMS

ixi-UMS Business offer SMS dispatch using several providers. To use these services, you must be registered with one of the providers listed who will invoice you for this service.

Fees may vary depending on the provider.

With some providers you have to have a static IP in order to use the service.

Simply compare the various providers and pick out the most favourable one for you. The service User account has to be activated so that a user is able to use the SMS text message dispatch.

Depending on the provider, you can also provide the reply address in the request.

In principle, every service provider can be connected if it has a HTTP GET or POST interface.

### 1.1.3 Voice

ixi-UMS Business contains an answering machine function (Voice-mailbox). The users get one ixi-UMS number and can receive fax-messages and voice-messages. Messages of all types are displayed in the user's Inbox.

If the fax number is not equal to the voice mailbox number, [different numbers can be set up to](#) receive fax and voice messages. Depending on the telephone system and connection of ixi-UMS Business, a global voicemail number can also be used by means of "[route-by-redirection](#)".

The function "Voice-mailbox" is to be used in 3 authorisation steps:

- **Only Voice-mailbox**

The user can set up 6 profiles via WebAccess and record a separate, individual announcement per profile, as well as all other profile settings. For example:

- Set up call forwarding
- Activate MWI at the office telephone (optional)
- Set your own office hours to set times for party and break breaks

The message of a caller is recorded and sent to the user assigned to this voice mailbox by e-mail. The user can play the message via a double-click on the PC or forward it as e-mail to his telephone and listen to it there.

- **Voice-mailbox with configuration**

Like "Voice Mail Only". In addition, the user can call his UMS number and log in using a PIN. He can set up all 6 profiles on the phone and record announcements as well as all other profile settings except:

- Activate MWI at the office telephone (optional)
- Set your own office hours to set times for party and break breaks

- **Voice-mailbox with configuration and distant query by phone**

Like "Voicemailbox with configuration". In addition, an IMAP4 access is made to the user's mailbox when the user calls his UMS number. If new voice messages or e-mails are in the mailbox, they can:

- Listen to the messages
- callback the caller
- answer to the message
- Delete the message
- forward the message as an e-mail (internal) or as a voice to a telephone.

### 1.1.4 MWI

Depending on the PBX and the respective telephone (e.g. feature-added telephone), the incoming of ixi-UMS messages (faxes, voice mails, SMS) can be signaled at the telephone of the user. This is the so-called feature MWI (Message Waiting Indication).

For switching on the indication at the telephone, the ixi-UMS Business transmits a corresponding signal to the PBX. At last, the MWI is switched on by the PBX.

For switching off the indication at the telephone, a so-called "alert-message" is sent to the ixi-UMS Business Server by the mail client. The ixi-UMS Business Server passes the information on to the PBX. By doing so the PBX is caused to delete the MWI at the respective user's telephone.

For information about the addressing and the format of these alert-message, please have a look at the [MWI Signaling](#). You can also get information about the requirements there.

You can find more information about MWI as well as information about the connection to the PBX and PBX requirements in the section [MWI signaling](#).

(This function is not yet included in the BETA version)

### 1.1.5 TTS

A "text to speech engine" converts text into audio-files . You need this funtion to:

- send text message, which are read out to the called participant.
- listen to E-Mails

For this function are installed "TTS engine" for the languages German and English.

### 1.1.6 Journaling

Every inbound and outbound transmission will be logged to the journal database. Detailed reports can be generated.

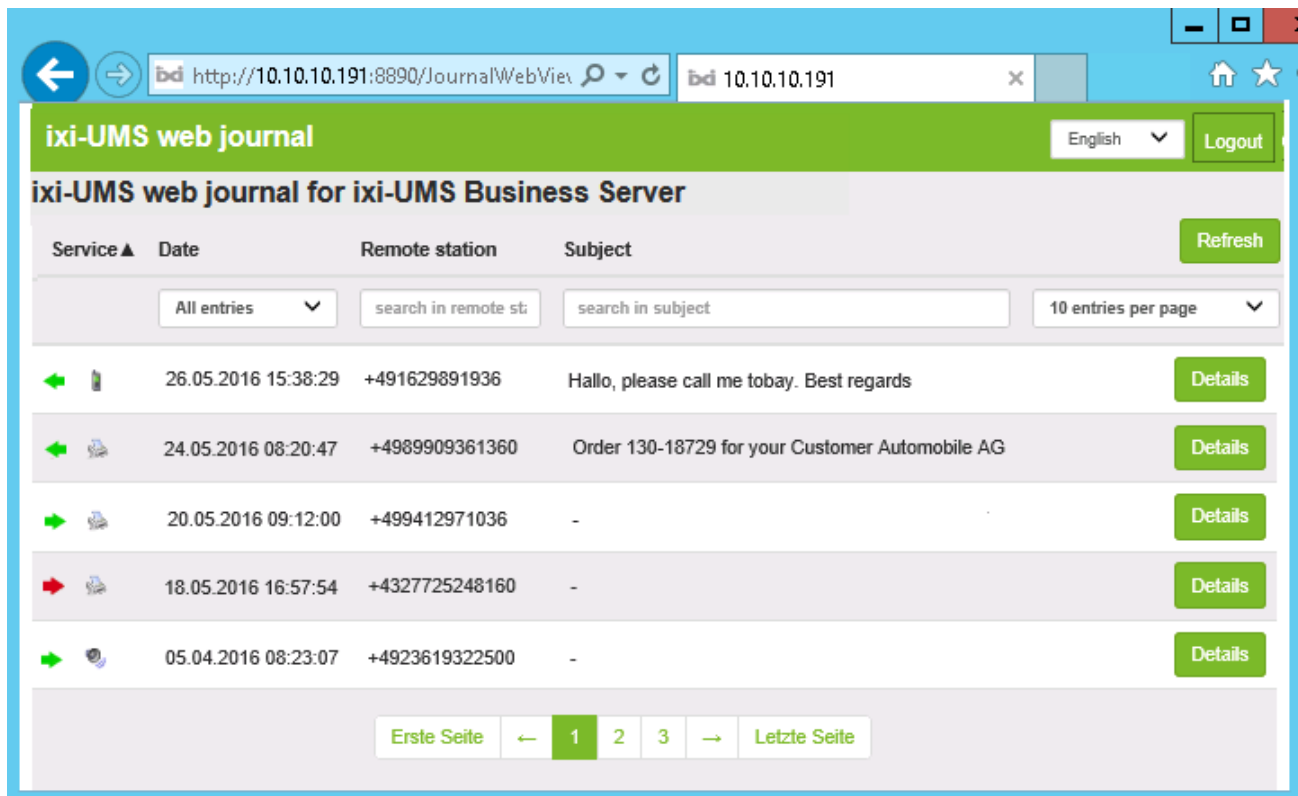

Service ▲	Date	Remote station	Subject	
←	26.05.2016 15:38:29	+491629891936	Hallo, please call me today. Best regards	Details
←	24.05.2016 08:20:47	+4989909361360	Order 130-18729 for your Customer Automobile AG	Details
→	20.05.2016 09:12:00	+499412971036	-	Details
→	18.05.2016 16:57:54	+4327725248160	-	Details
→	05.04.2016 08:23:07	+4923619322500	-	Details

The journal entries are stored in an SQL-based database and can easily be exported to process the information further.

### 1.1.7 Sender Identification

The sender number is resolved via an LDAP-query to the MetaDirectory. As a result, not the sender number but the name is displayed at the user in the inbound message, and city, company, etc. are displayed in the subject.

The mail body displays various sender information read from the MetaDirectory.

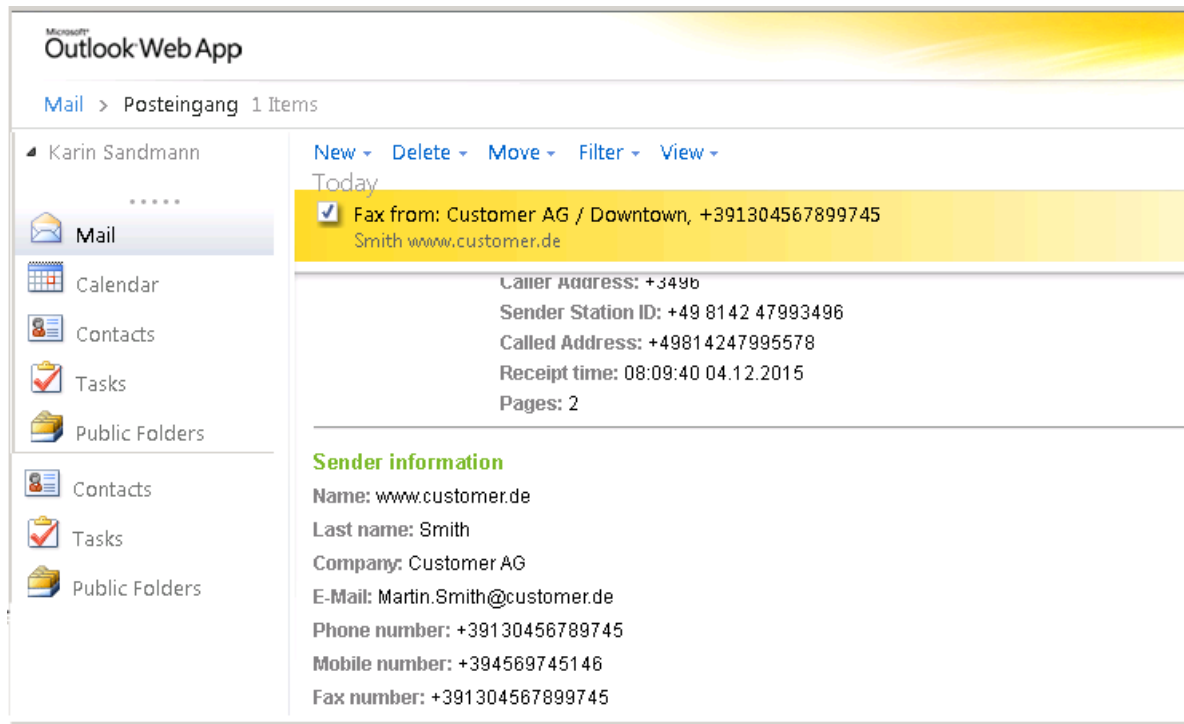

After having activated the feature, the following data are displayed, provided that the resolution was successful:

#### Example:

From:	Display name	From:	Klaus Meier
Subject:	Service from Company / City	Subject:	Fax from Business AG / Olching
Body:	Name	Body:	Name: Klaus Meier
	Company		Company: Business AG
	E-mail		E-mail: Meier@Business.de
	Phone number		Phone number: +49814247990
	Fax number		Fax number:
	Mobile number		Mobile number:

Required for the ixi-UMS Business Sender Identification is the installation of the MetaDirectory. This feature is liable to costs.

### 1.1.8 Web Access

ixi-UMS Business offers some browser-based sides around for the single user settings to carry out or to get an overview about sent and received around ixi-UMS messages.

ixi-UMS Business offers to the users the possibility to call away information and/or settings about a web page or to work on. These web sites are made available normally by HTTP on port in 8890. These sites can publish, in addition, by HTTPS.

#### 1.1.8.1 ixi-UMS Web Journal

With the "ixi-UMS Web Journal", ixi-UMS Business offers every user a browser-based view of his own sent and received ixi-UMS messages.

Requirement: The necessary user information must be available in the LDAP-user database.

The user logs in at the "ixi-UMS Web Journal" with his e-Mail-Adresse an the LDAP password. By means of the deposited sender e-mail address and the UMS-recipient number, the data are detected and the respective entries are displayed.

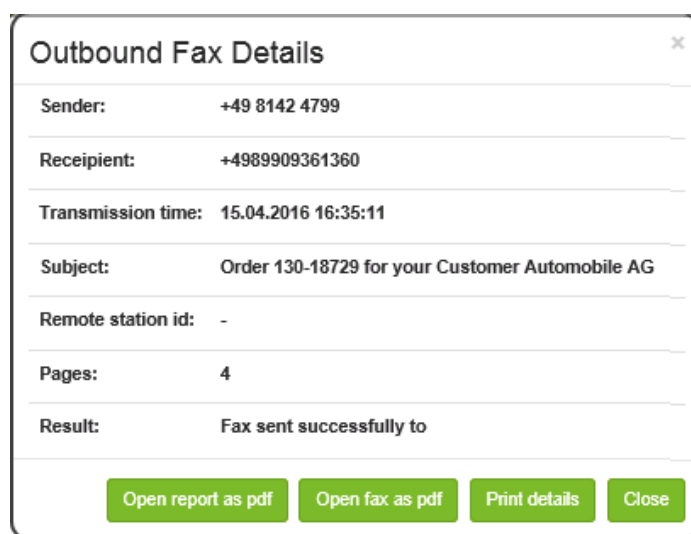
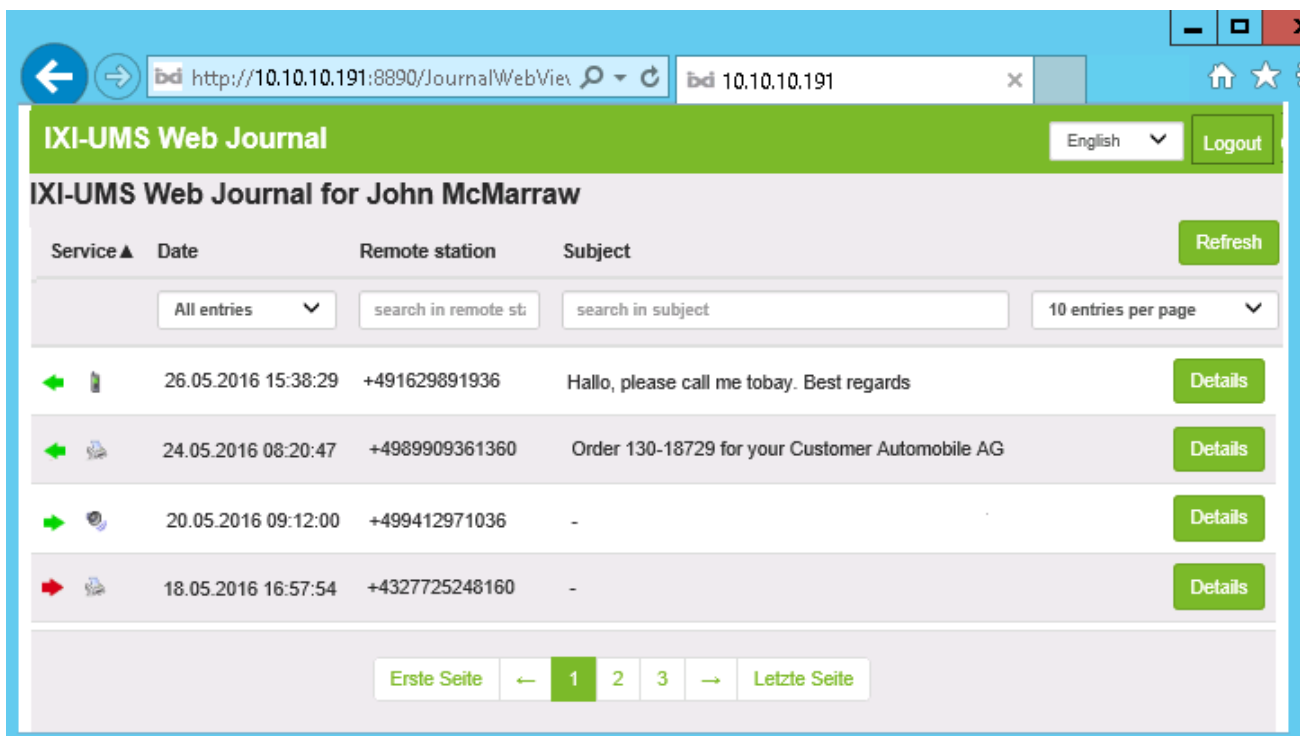

The User can displayed all relevant data for send an receipt UMS message in detail.

If the option Archive associated files activated in ixi-UMS Business Server, the user can open, print and save all SMS and fax messages include reports. Also he can save and listen voice messages.

**Note:**

All incoming messages are transmitted in the bound Mail system.

**Requirement:**

Internet Explorer 10 or higher,  
Mozilla Firefox 39 or higher

The "ixi-UMS Web Journal" is addressed in the web browser via:

<http://<IP-Adresse from ixi-UMS Business Servers>:8890/JournalWebView/Login>

Optional: <https://<IP-Adresse des ixi-UMS Business Servers>:443/JournalWebView/Login>

### 1.1.8.2 ixi-UMS voice-mailbox configuration

Via the ixi-UMS Voice-mailbox configuration every user can configure his profiles and announcements via Web interface

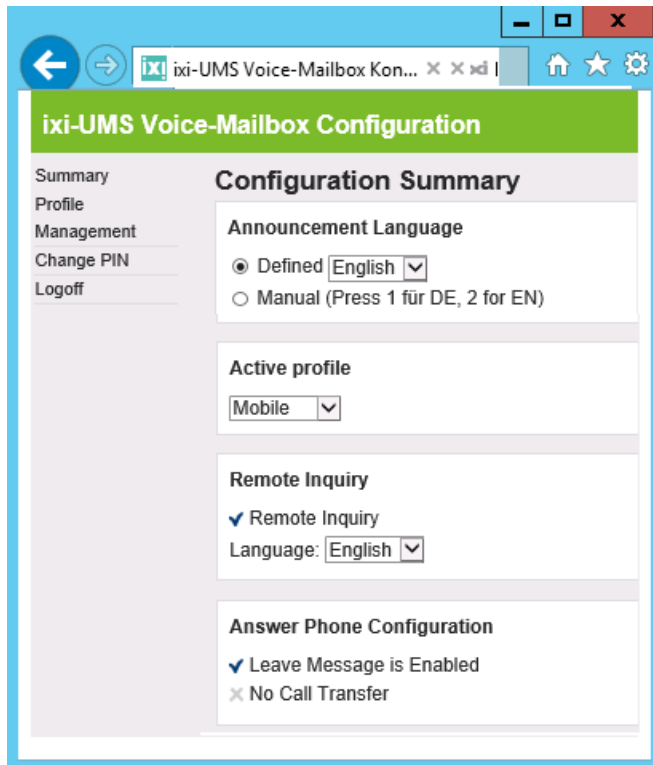

Depending on the ixi-UMS Business Server settings the user can configure also:

- office- ans break hours
- Notifications
- Mailserver login

The features Notifications can be activate/deaktivate on the ixi-UMS Business Server

All setting and configuration possibilities via the ixi-UMS Voice Mailbox configuration can be found in the user manual.

### 1.1.9 Client Tools

In order to make use of additional features and therewith achieve even more comfort at the workstation, the so-called ixi-UMS Business Client Tools can be installed. It is also possible to operate mixed installations, this means one part of the users works with the installed ixi-UMS Business Client Tools, the other part without or with a subset of the features of the ixi-UMS Business Client Tools.

The following comfort features are available at the client with the ixi-UMS Business Client Tools:

- Sending faxes out of any application via printer driver
- Fax-macro for Microsoft Word
- Auto fax-macro for Microsoft Word (the fax number is read out from the document)
- Mail merge fax-macro for Microsoft Word
- Microsoft Outlook Add-Ins
- Collect faxes
- Drop point (Drag and Drop)

ixi-UMS Business Client Tools are included in the range of performance of ixi-UMS Business.

You can get further information about the feature and its operation in the ixi-UMS Business Client Tools Manual.

The ixi-UMS Business Client Tools are not a part of the ixi-UMS Business setup and **must not be installed on the same machine.**

## 2 Requirements

The system requirements in terms of hardware and software are independent of whether ixi-UMS Business is installed on a physical or on a virtual machine - only with the connection to the PBX, a virtualization **must be considered**.

The required hardware and software for the application from ixi-UMS Business is depending on:

- the ixi-UMS Business services and features used
- the number of users
- fax- SMS- and voice-traffic
- the connection to the PSTN / PBX
- the available or planned server platform.

In the following, you can find some calculation examples as well as remarks and descriptions to the connection with PBX's and the required components.

### 2.1 Operating System

The ixi-UMS Business Software can be installed on Windows operating systems only:

#### Software Requirements

- Windows Server 2008 (32 and 64 bit)
- Windows Server 2008 R2 (64 bit)
- Windows Server 2012
- Windows Server 2016
- Windows Vista (32 and 64 bit)
- Windows 7 (32 and 64 bit)
- Windows 8.x (32 und 64 bit)
- Windows 10 (32 und 64 bit)
- Internet Explorer 10 or higher, Mozilla Firefox 39 or higher

**If ixi-UMS Business on a virtualisierten operating system is installed, note please that the MAC address must be firmly assigned.**

By using the XCAPi for the binding from ixi-UMS Business by VoIP (SIP, H. 323) on an operating system in a virtual server, you follow please the in addition required settings in the article; [ixi-UMS Business virtualisiert](#)

## 2.2 Server Hardware

Depending on which services shall be used in which range of performance, the PC performance has to be taken into account. The information performed below is to approximate values for installations on operating systems on those is only ixi-UMS Business installed.

### ixi-UMS Business as a Fax server with or without SMS (without answering machine)

- **Prozessor:** at Installations with up to 4 channels : 1,5 GHz (1 Kern)
- **Main Memory:** depending on operating system: 6 - 8 GB
- **Hard Disk:** 500 MB

If the ixi-UMS messages shall be available in the ixi-UMS Web Journal to the users, the "archiving" must be activated. In the case must be considered, in addition 45kb per Fax page / SMS.

### ixi-UMS Business als UMS Server (mit Fax/SMS und Anrufbeantworter)

- **Prozessor:** at Installations with up to 4 channels : 1,5 GHz (1 Kern)
- **Main Memory:** depending on operating system: 6 - 8 GB
- **Hard Disk:** 500 MB

If the ixi-UMS messages shall be available in the ixi-UMS Web Journal to the users, the "archiving" must be activated. In the case must be considered, in addition:

- 45kb per Fax page / SMS
- 240 kB per 30 sec Voice message from caller
- 1 MB per User announcement

For a basic installation with ixi-UMS Business Fax and Voice as well as an ixi-UMS Business Connector on a Windows Server 2008 R2, a "Hardware" (parameter for virtual machines) should be deployed with the following parameters at least:

- Hard Disk: 40 GB
- Prozessor: 2 GHz
- Main Memory: 6 GB

You have to take into account here, of course, that the applications (e.g. Word) are accessed for the rendering and need an appropriate main memory.

A one-page Word-document, for example, needs approx. 30 MB main memory in order to be opened and printed with Word 2007.

### Basic Recommendation

- ixi-UMS Business and Estos UCServer can be installed together on one machine.
- It is recommendable, however, to install the modules ixi-UMS Business and/or UCServer on a machine separate from the messaging system.

### Advantage:

- No influence on the messaging system when maintaining the ixi-UMS Business Server (e.g. CAPI driver update) or CTI Server
- No software installation on the messaging server
- When maintaining the messaging server, the ixi-UMS Business Server is fully ready to send and receive (processing of the queues)

## 2.3 Rendering Software

With the "rendering", the files and file attachments that are sent to ixi-UMS Business from the workstations, are converted into a fax-capable format by ixi-UMS Business.

This procedure allows the user to send faxes from the workstation out of formats like e.g. Microsoft Word, Excel, PowerPoint or also PDF-files by attaching the files to a message like with an e-mail.

Moreover, particular formatting (e.g. font, font size) of the text in the e-mail body can be depicted on the fax coverpage.

In order to be able to render a Word-file, for example, the respective application must be installed on the ixi-UMS Business machine installed.

Please note that for the rendering of files, a suitable application must be installed on the server and set up **under the installation-account**.

Tested by estos GmbH for the rendering of "Office-documents":

- Office 2007, 2010, 2013, 2016
- OpenOffice.org 3.0 and higher
- LibreOffice 3.6 and higher

To configure the office software please also refer the article: [Rendering of Office Documents](#)

## 2.4 Routing Methods

Normally, the standard routing setting is used for the delivery of the messages to the users. The messages are delivered to the user the dialed recipient number was assigned to. For more information please refer the article [Site Settings - Creating the Call Numbers](#)

Should the users use her voice-mailbox about a common voice-mailbox number, the phone arrangement / gateway must transfer the "RedirectionNumber". The ixi-UMS Business Server must be configured for it.

In this case the number of the diversion device (phone) from ixi-UMS Business Server is evaluated.

In the LDAP data bank the phone number of the user must be put down.

Read for further information the article: [Route by Redirection](#)

## 3 Preparation of the installation

In the following basically required preparations are shown for the installation from ixi-UMS Business. It concerns, on this occasion, general measures.

The required preparations must be extended according to installation environment individually or are not necessary.

[Specified the needed settings](#)

[Configure the PBX](#) and the needed hardware

[Preparation of the Computer for ixi-UMS Business](#)

[Preparation of the IT environment](#)

### 3.1 Specified the needed settings

It must be specified the needed information for ixi-UMS Business:

#### LDAP User data base

With ixi-UMS Business this can be used the Active Directory or the ixi-Usermanagement for the saving of the ixi-UMS user data and the ixi-UMS recipient number.

#### To consider with use of the ixi-user data base :

- All users must be put on manual with e-mail address and UMS receiver's number . A replication from another LDAP data base (zB AD) is not possible
- If the users use the websites of ixi-UMS Business, they must enter a password when the website is accessed for the first time.
- If users are to be able to query the UMS messages via dial-up on the telephone, users have to specify the IMAP user name and the IMAP password via the ixi-UMS Business Voice-mailbox configuration

#### To consider with use of the Active Directories :

- A user with write permission is required
- Recommended if Microsoft Exchange is used
- One of the "extensionAttributes" must be defined for storing the ixi-UMS data.
- **If no Microsoft Exchange is installed**, a schema extension must be performed to store the ixi-UMS user data.

#### Determination of the address space / domain for the ixi-UMS message routing

You must specify how the domain for ixi-UMS messages should be. Users must then use them to address the outgoing UMS messages.

There must be a domain for each message type to use:

- sms
- Voice oder voc
- alert (für MWI - Message Waiting Indication)
- tts

#### In the ixi-UMS Business configuration are offered by default:

0814567897@ <b>fax.firma.de</b>	0814567897@ <b>sms.firma.de</b>	0814567897@ <b>Voc.firma.de</b>	0814567897@ <b>alert.firma.de</b>
0814567897@ <b>firma.fax</b>	0814567897@ <b>sms.fax</b>	0814567897@ <b>firma.Voc</b>	0814567897@ <b>firma.alert</b>
0814567897@ <b>firmafax.de</b>	0814567897@ <b>firmsms.de</b>	0814567897@ <b>firmaVoc.de</b>	0814567897@ <b>firmaalert.de</b>

This addressing must be entered in the mail server for e-mail routing. See the article: [Preparing the Mail System](#)

### Field and format for the ixi-UMS receiver number

ixi-UMS Business searches for the received number in the user administration via LDAP.

When the ixi-UMS number is found, ixi-UMS Business reads out the accompanying e-mail address of the user and transmits the ixi-UMS-message to the Mail Server.

The default e-mail address and the ixi-UMS recipient number must therefore be specified in the user administration.

Principally, every user in the company can get one or several fax- and voice-numbers assigned therewith.

By Default, every user gets a ixi-UMS recipient number, on that all 2 sorts of messages can be received.

- Display Name:** John McMarraw
- Name:** John (first name), McMarraw (last name)
- E-Mail / Login:** McMarraw@domain.net
- Password:** Set user password
- Telephone:** +49 (30) 789524795 (marked 'wrong')
- Telephone (other):** +49 30 789524795 (marked 'right')
- Fax:** +49 30 789524-3795 (marked 'wrong')
- Fax (other):** +49307895243795 (marked 'right')
- Mobile phone:** Mobile phone
- Company:** Develop AG
- Department:** Marketing
- Street:** One Street 45
- City:** 12345 (zip code), Little City

At the bottom right, there are 'Close' and 'Save & Close' buttons.

The assignment takes place directly in Active Directory or in the ixi-UMS user administration and can be entered or modified via the user management interface integrated in ixi-UMS Business.

The user is not assigned the extension but the full recipient number in the "E.164 format".

#### Remark:

An E.164 telephone number is a number in the so-called canonical format, this means it contains country code, area code, phone number and extension information.

Example: +49 8142 4799123 or +4981424799123 (without all spaces)

By default, the country code, area code and call number depend on the ixi-UMS Business site settings.

When the PBX transmits the recipient number in [E.164 format](#), you may have to enter the recipient number without blanks

Valid formats for a phone number:

+49 8142 47990	One blank space between country code and area code as well as between area code and connection number
+49814247990	without spaces

### Attributes for saving UMS user properties

The rights and permissions as well as the settings of the answering machine are stored in the LDAP database in the user object.

If the connection to **Active Directory with Microsoft Exchange Server** is used, one of the 15 "extensionAttribute" (user-defined fields) supplied by Microsoft must be defined.

If users are to be managed in **Active Directory and no Microsoft Exchange Server** is installed, a schema extension must be performed. (This function is not yet included in the BETA version)

This setting is not required when using ixi-UMS User Management.

### Access to user mailboxes (only required for remote access by phone)

Depending on the mail server used, the <% PRODUKTNAME%> access must be set to the user mailboxes in the mailserver.

For necessary settings and examples, see the article: [Preparing the Mail System](#)

## 3.2 Connection to the telephone system

Depending on whether ixi-UMS Business is to be connected to the telephone system via VoIP or ISDN, the following steps must be carried out:

### Connection to an ISDN connection via a bintec elmeg device:

- In the telephone system an ISDN connection has to be established. See the notes in the article [Types of ISDN Accesses](#)
- The bintec elmeg device must be set up and connected to the telephone system.
  - [Instructions for setting up a bintec elmeg RT.](#)
  - [Instructions for setting up a bintec elmeg be.ip.](#)
- The [LAN Capi must be installed](#) and configured for the bintec elmeg device

### Connection to a telephone system using VoIP-

- In the telephone system a trunk for SIP or H.323 must be established
- Instructions for setting up the telephone systems you can download on the [estos website for "Unified Messaging with ixi-UMS Business"](https://www.estos.de/index.php?id=785). (<https://www.estos.de/index.php?id=785>)
- Please also note the instructions in the article [Voice over IP](#)

For detailed information about the protocols and required settings, see [Connection to PBX and phone numbers](#)

### 3.3 Maschine for ixi-UMS Business

The following environment must be prepared on the ixi-UMS Business Server:

- Computer with Windows Operating System
- .net Framework 4 must be installed
- Internet Explorer 10 or higher, Firefox 39 or higher must be installed
- Member of the domain (recommend)
- IP-address and machine name of the Server should be final and should not have to be changed after the installation.
- [Office Software](#) as render software when respective documents shall be sent
- Mail client (only for testing)
- When using VoIP:
  - Firewalls are configured or deactivated
  - if necessary: the [virtuelle maschine is configured](#)
- When using bintec elmeg hardware:
  - The LAN Capi is installed
  - Firewalls are configured or deactivated

### 3.4 IT-Enviroment

Depend on whether the computer for ixi-UMS Business is a member of a Windows Domain, the LDAP database to be used for users, the existing mail system, and the later-used services (Fax, SMS, Voice, MWI.) the following configurations are required:

#### Active Directory

- "Domain Administrator" account to install (if the ixi-UMS Business Server is a member of a Windows domain)
  - All ixi-UMS Business services will in this context run later
  - The PW should be fixed. A change of the password will result in major changes to the ixi-UMS Business!
  - If the ixi-UMS user administration is used, a local administrator (recommended as a domain user) is sufficient
- If the UMS user properties are stored in the Active Directory, a domain administrator is required for the LDAP connection (for Voice and the ixi-UMS Business Web pages)
- Optional: If no Microsoft Exchange Server is installed, the permissions to perform the schema extension are required. (This function is not yet included in the BETA version)

#### Microsoft Exchange Server

- SendConnector and ReceiveConnector are set up in Microsoft Exchange
- The IMAP4 protocol must be changed for remote access (access via IMAP 4 to the user mailbox)

For detailed information about setting up the Microsoft Exchange Server, see in ixi-UMS Business Manual the article:

[Preparing the Mail System](#)

#### IBM Domino Umfeld

- The [IBM Domino server is set up:](#)
  - SMTP is enabled
  - Routing entry for a "foreign domain" is entered
- For remote access (access via IMAP 4 to the user mailbox):  
[If the users want](#) to poll the mailboxes by telephone, all mailboxes must be converted to IMAP4

For detailed information, please refer to the article: [Preparing the Mail System](#) in ixi-UMS Business Manual

## 4 Installation

With ixi-UMS Business Setup all needed software will be installed:

- **Microsoft Speech**  
used for TTS Function
- **TTS** in DE and EN
- **XCapi (Optional with connections via VoIP)**
- **MIT Kerberos for Windows 4.01**  
needed for the ixi-User Management
- **Apache HTTP Server Version 2.4.25**  
necessary for using the ixi-UMS Business Web sides
- **Firebird Server Version 2.5.3**  
necessary ixi-UMS Business Journal
- **OpenLDAP Server Version 2.4.34**  
needed as User LDAP database for ixi-User Management
- **ixi-UMS Business Server Software**

Please download the newest of ixi-UMS Business from the web pages of estos GmbH, unzip the ZIP-File and start the ixi-UMS 6 Business.exe.

Before the installations can be started, you must confirm that the necessary preparations have been carried out. Please refer to the brief instructions for instructions and settings.

After confirming the preparations, the ixi-UMS Business Setup can be started.

Confirm the license agreement and select the installation directory.

The default installation path is "C: \ Program Files (x68) \ ixi-UMS Business". To install the components of ixi-UMS Business in another directory, click "Browse".

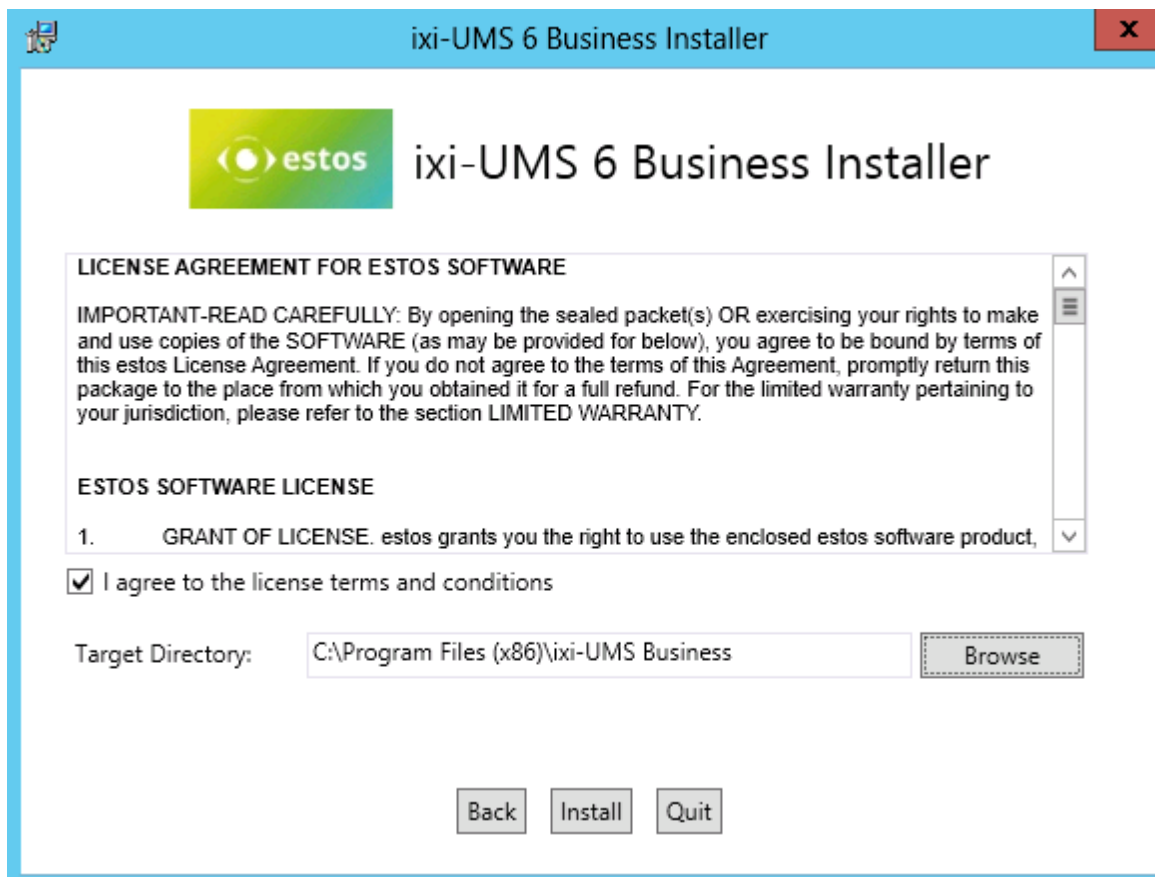

Click "Install" to install the components.

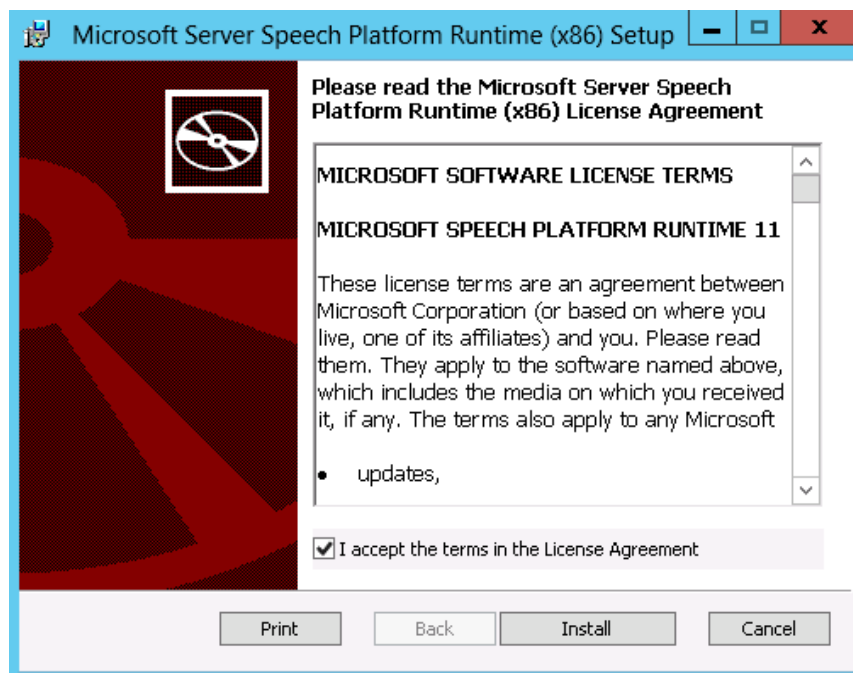

First, the Microsoft Speech is installed for the TTS functions. Confirm the license agreement and click "Install".

When the installation is complete, confirm with "Finish".

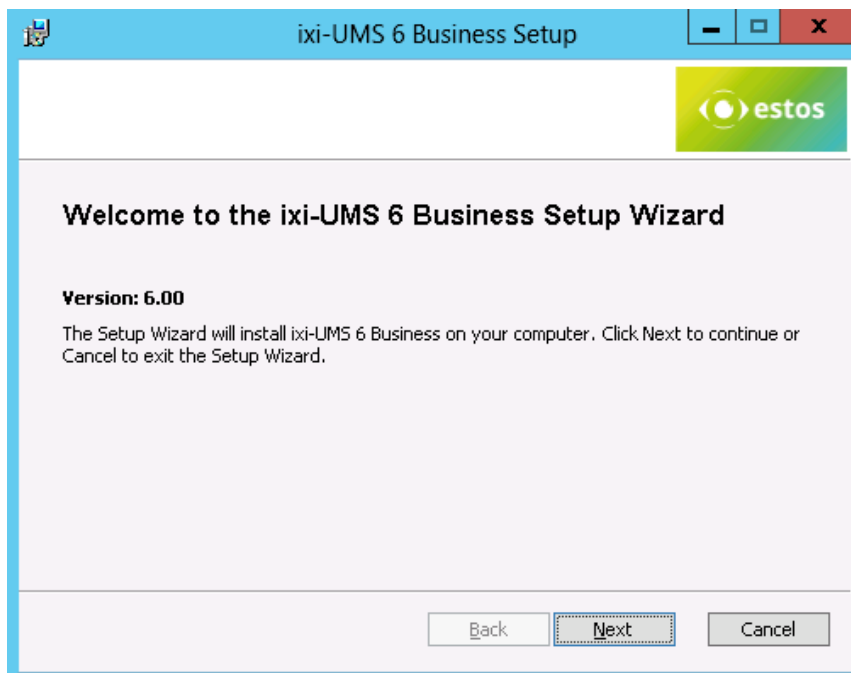

The next step is to start the ixi-UMS Business Setup.

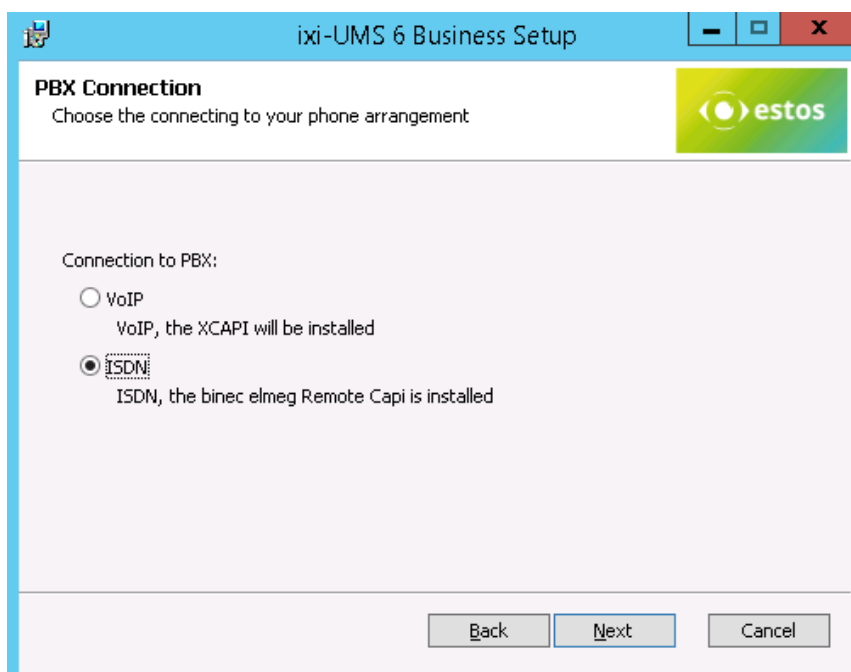

First, select the type of connection to your PBX / gateway / provider.

**VoIP:**

The XCAPI is installed with

**ISDN:**

You have installed abintec elmeg Remote-Remte-Capi.

The service account is the user account with which you are logged on.

**This can not be changed here.**

The user specified here is entered as a service account for all ixi-UMS Business services.

**Please note:**

If an Office package is used to render documents, this must be set up when the service account is changed.

Refer to the manual

In the next step, all required data are copied and installed. This process can take a few minutes.

Depending on which operating system ixi-UMS Business is installed, a Windows warning message appears before the setup install the XCAPI (optional) and the ixi-UMS printer driver.

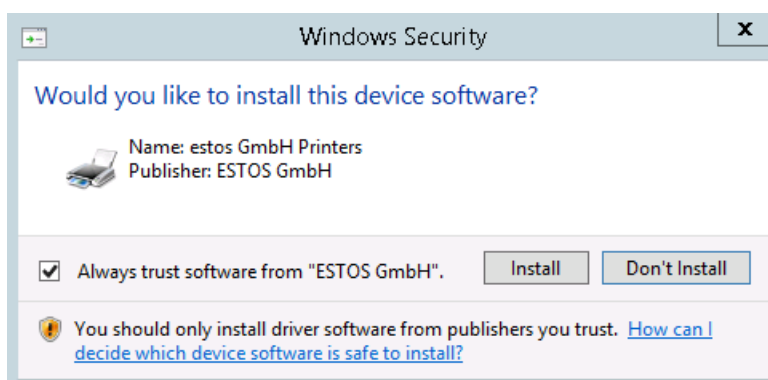
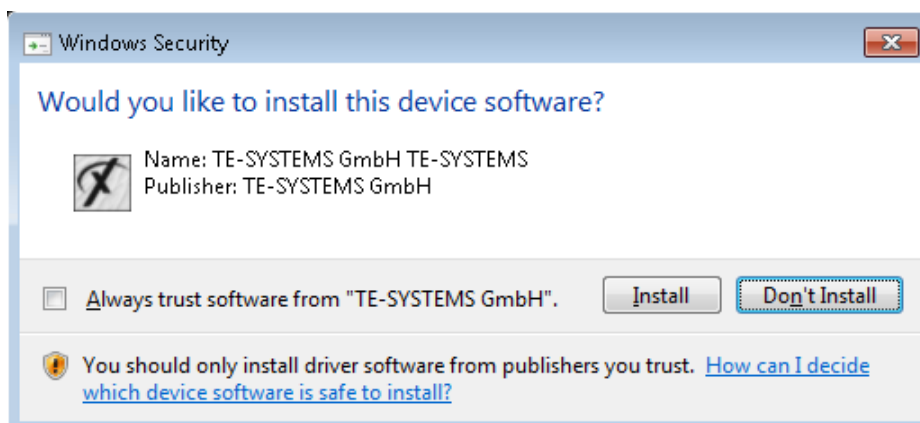

Select "Install" to continue the installation. After the installation, the [configuration wizard](#) is started.

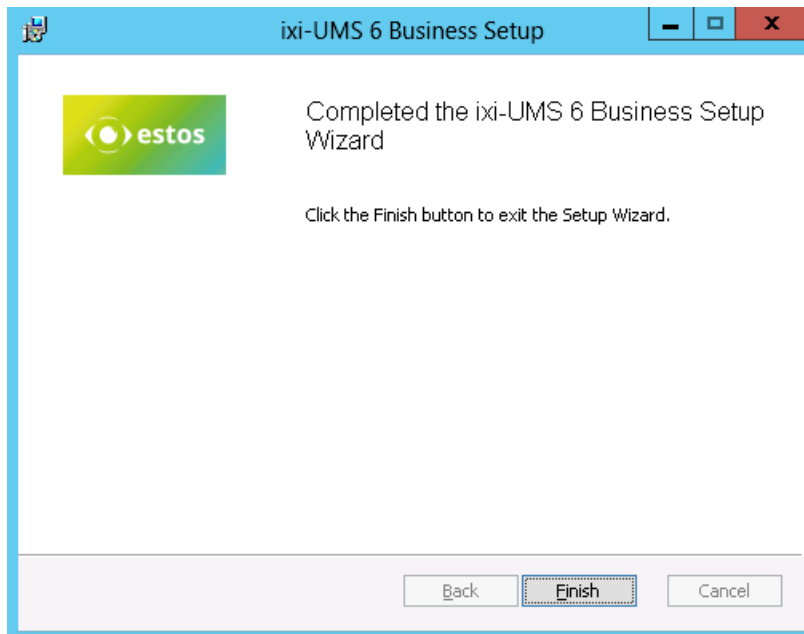

At the end of the installation, the installation wizard for ixi-UMS Business

and the total set-up is terminated

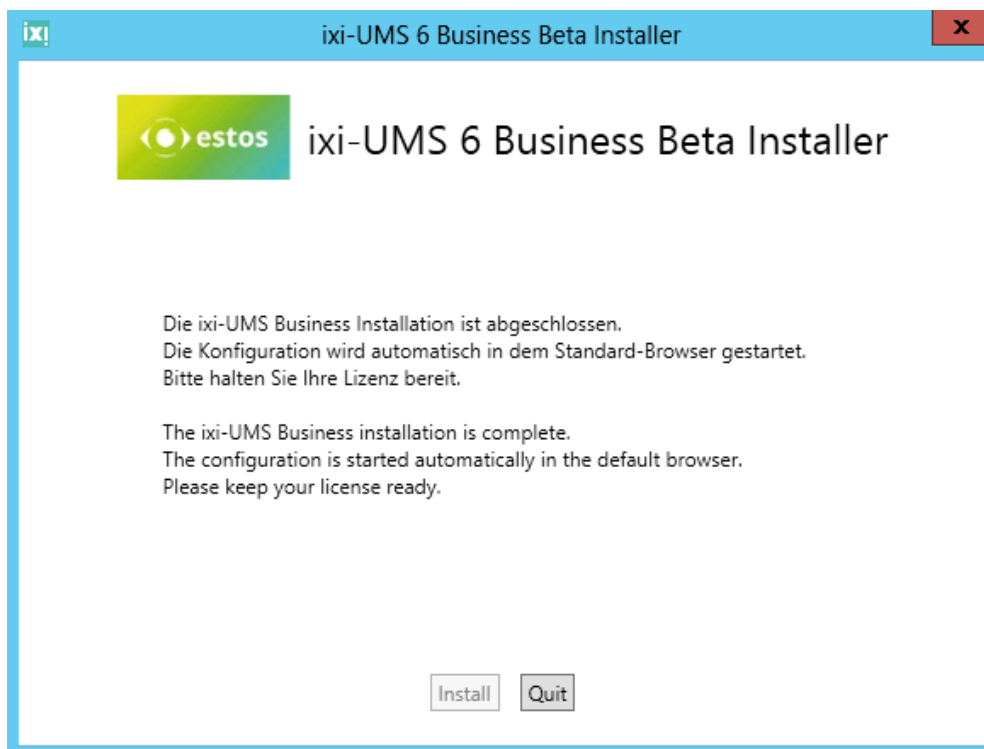

The web page for the ixi-UMS Business basic configuration is started automatically.

## 5 Basic Configuration

After the installation the browser-based configuration surface is opened for the base configuration in the standard web browser.

All not yet furnished points are shown red. If data are not checked given, however, yet, the heading is yellow indicated. Only if all information available and if necessarily checked, the headings are indicated green and the configuration can be stored.

All settings can be changed later in the ixi-UMS Business configuration.

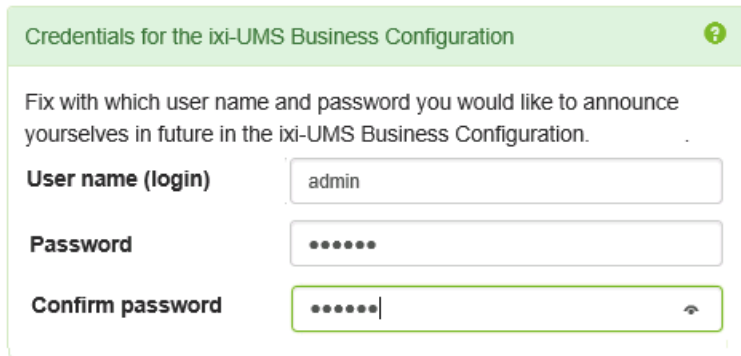

First type in a user and password to login into the ixi-UMS Business Web-Admin. This user is regardless of the users in the LDAP database or the local user accounts

The language of the interface can be displayed in English or German. You can change the language in the upper right corner.

To complete the basic configuration, you must [enter the license](#) and save the Basic-configuration

### 5.1 Languages

Specify the languages for the ixi-UMS Business system:

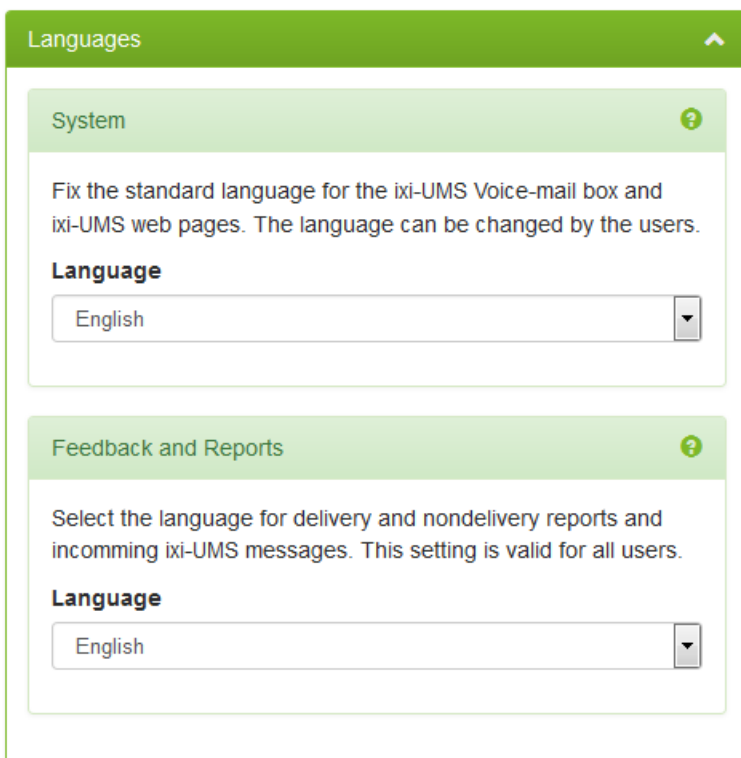

#### System

German or English

Standard language for:

- Announcement of the ixi-UMS voice mailbox
- The phone menu
- The ixi-UMS voice mailbox configuration
- Of the ixi-UMS Business Web Journal

The users can change the selections made here.

#### Feedback and Reports

The setting is valid for all users and can not be changed by them either. All reports for send/not send messages and reports for incoming messages are created in the language set here.

## 5.2 Hardware

You must configure the connection between the ixi-UMS Business server and the PBX / gateway / provider.

### 5.2.1 Konfiguration

For the function of ixi-UMS Business, the connection to the telephone system must be set up and functioning.

Depending on whether ixi-UMS Business was installed with XCAPi for VoIP connections or the bintec elmeg Remote Capi was installed before, the configuration and the test scenario differ:

[Set up](#) and test XCAPi

[Bintec elmeg Remote Capi](#) setup and testing

For both connections, the device and function must be confirmed after the initial configuration so that the configuration of the ixi-UMS Business can be completed.

**Setting up / configuring and testing the connection must start in a web browser that is open locally on the ixi-UMS Business server.**

#### 5.2.1.1 XCAPi

If the "XCAPi configuration" is called for the first time, the [XCAPi configuration wizard](#) starts to set up the connection to the telephone system. After configuration, the connection to the telephone system and function of the XCAPi [must be tested](#).

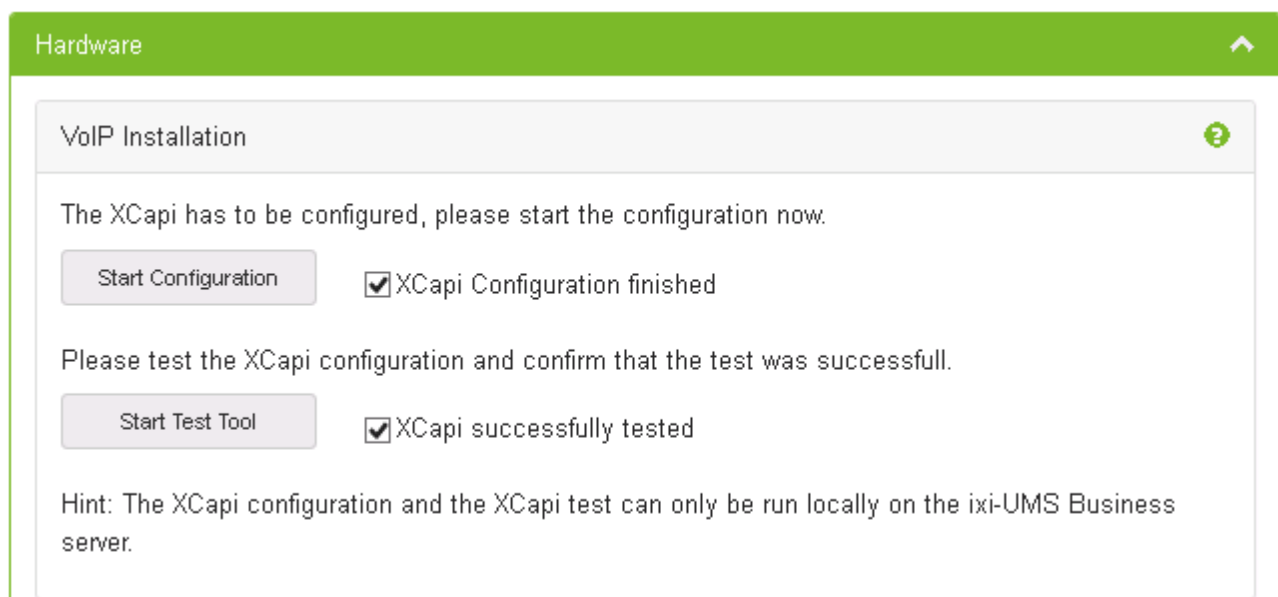

The XCAPi has to be configured, please start the configuration now.

☒ XCAPi Configuration finished

Please test the XCAPi configuration and confirm that the test was successful.

☒ XCAPi successfully tested

Hint: The XCAPi configuration and the XCAPi test can only be run locally on the ixi-UMS Business server.

You can restart the XCAPi configuration at any time to change the settings or to enable / disable the trace.

See the ixi-UMS Business Manual under Additional Information: [.Testing XCAPi and Tracing](#)

**Setting up / configuring and testing the connection must start in a web browser that is open locally on the ixi-UMS Business server.**

### 5.2.1.1.1 Set up XCAPI

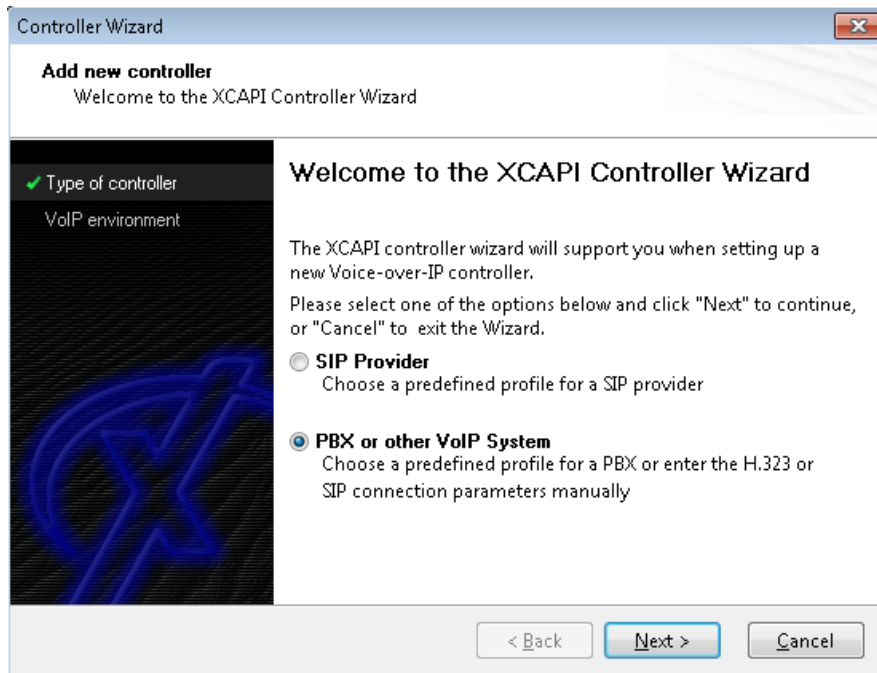

This configuration wizard only starts when the XCAPI configuration is called for the first time.

You can add additional controllers / connections at any time in the [XCAPI configuration](#).

Specify whether you want to connect directly to a SIP provider or a PBX / gateway. möchten.

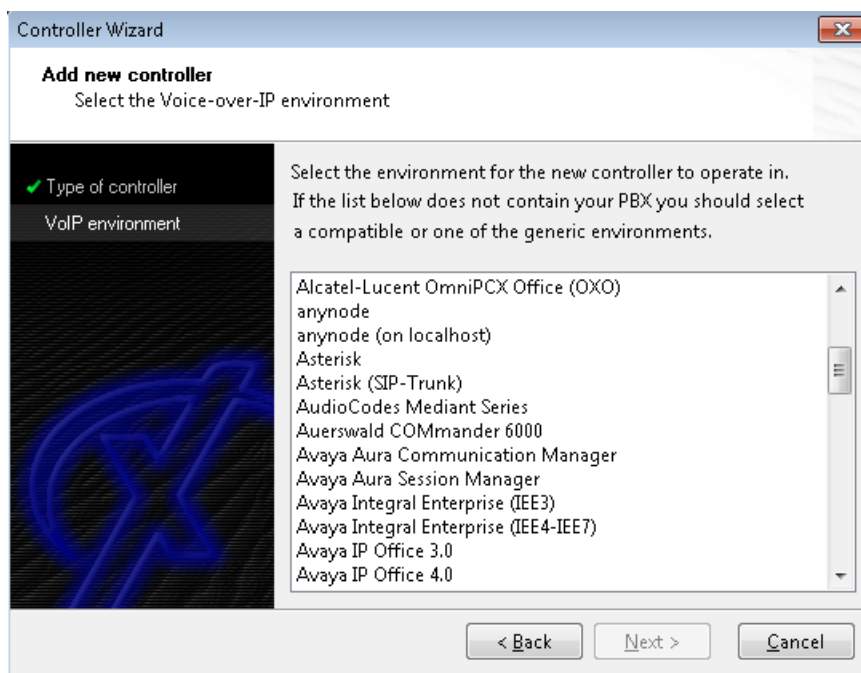

In the next step, select your provider or your PBX / gateway.

Follow the setup wizard.

Depending on the connection, you must specify the IP address or the domain, as well as data for authentication in your telephone system / gateway or the provider.

You can find examples of installations for your telephone system on the [estos website for "Unified Messaging with ixi-UMS Business"](https://www.estos.de/index.php?id=785). (<https://www.estos.de/index.php?id=785>)

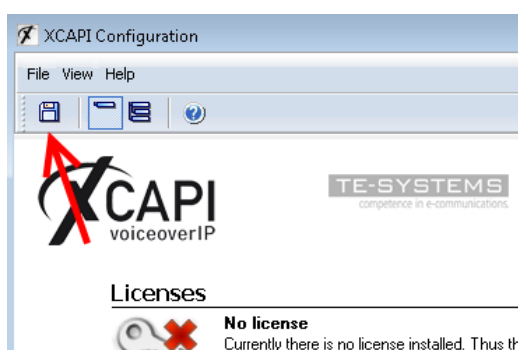

**To finish the configuration you must save the settings !!**

After saving, close the configuration interface.

When you first set up, you must confirm the XCAPI configuration once in the ixi-UMS Business configuration and [start the XCAPI testing](#).

### 5.2.1.1.2 XCAPI Konfiguration

Setting up / configuring must start in a web browser that is open locally on the ixi-UMS Business server.

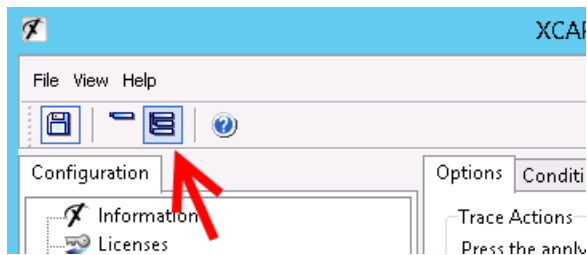

After you have set up the XCAPI by means of the configuration button, you can switch on the "extended menu" and, if necessary, make any necessary changes to the configuration.

For more information, see the XCAPI built-in help and the ixi-UMS Business Manual under Additional Information: [Testing XCAPI and Tracing](#)

### 5.2.1.1.3 Testing XCAPI

In order to check the functionality of the connection, the "XCAPI Test Tool" is started.

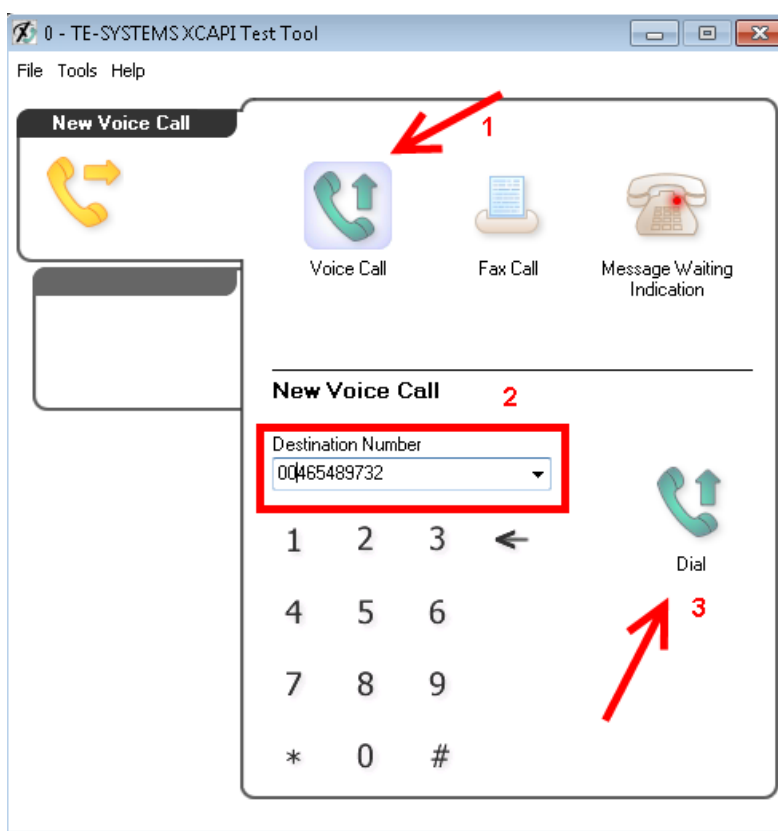

You can restart it at any time from the Start menu.

Check the general function by means of an outgoing and an incoming voice call.

1. Select "Voice call"
2. Enter your mobile number as a "destination number".  
Please note any necessary public line access
3. Start the call.

The call must be signaled on the mobile phone.  
Answer the call on the mobile phone.

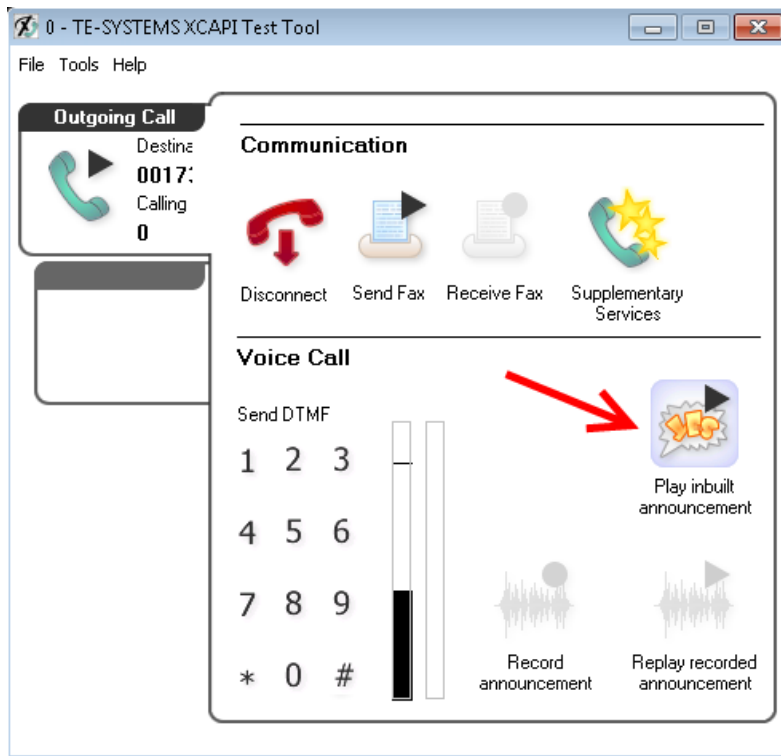

After you have accepted the call on your mobile phone, start the "Play inbuilt announcement" function in the XCAPITest tool.

You must listen to the test announcement on the mobile phone.  
Repeat the test with an internal phone.

If both tests are successful, call from your phone and then from the internal phone to a dial-in number defined for ixi-UMS Business.

Answer the call in the test tool and play the announcement.

Only when all tests are successful, click "**Send Fax**" in the test tool and send a fax to an external remote that is known to you.

#### Please note:

In the left part you can see how the numbers are transferred to allow to remove a leading 0 by ixi-UMS Business if necessary in the basic configuration - [Phone number format](#).

**If one of the tests is unsuccessful**, ixi-UMS Business can not be successfully activated. However, the configuration should continue to the end.

In the case of a problem, please read the "Additional Information - [Testing XCAPITest and Tracing](#)" after completing the ixi-UMS Business installation in the manual.

To determine the data required for a "common voice mailbox number", please refer to "Additional Information - [Route by Redirection](#)"

### 5.2.1.2 bintec elmeg Remote CAPI

The bintec elmeg Remote Capi should be installed and configured before ixi-UMS Business . For detailed information, please refer to the ixi-UMS Business Manual under Additional Information: [Installing the Remote CAPI](#).

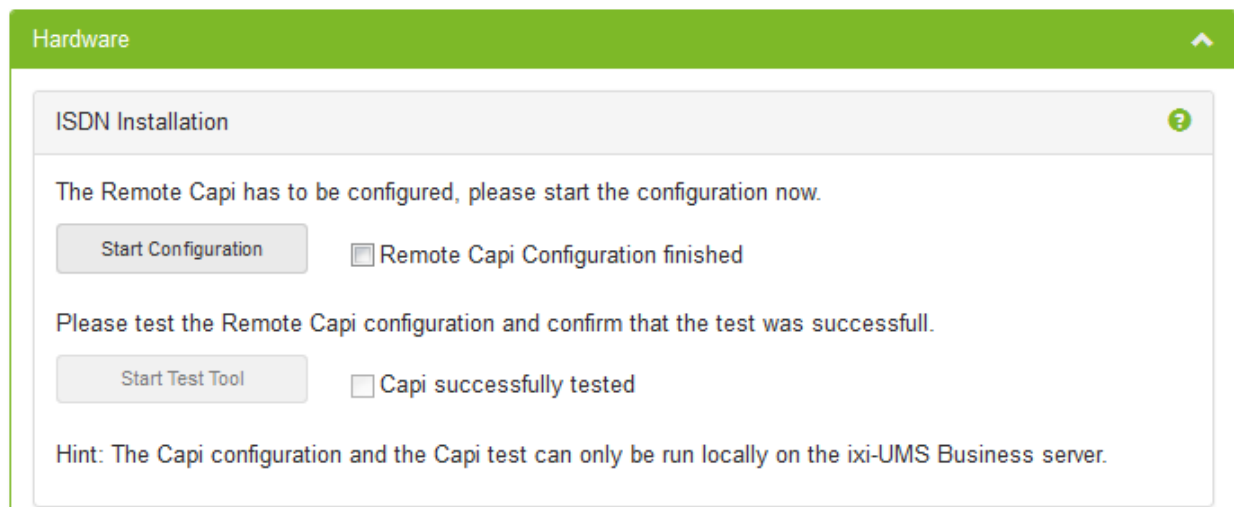

Hardware

ISDN Installation

The Remote Capi has to be configured, please start the configuration now.

☐ Remote Capi Configuration finished

Please test the Remote Capi configuration and confirm that the test was successfull.

☐ Capi successfully tested

Hint: The Capi configuration and the Capi test can only be run locally on the ixi-UMS Business server.

The [configuration of the Remote Capi](#) can be opened at any time. Instructions for setting up the bintec router or bintec be.ip plus can be found in the ixi-UMS Business Manual under Additional information.

After set up the Remote CAPI the connection to the telefon system [can/must tested](#).

**Setting up / configuring and testing the connection must start in a web browser that is open locally on the ixi-UMS Business server.**

#### 5.2.1.2.1 Configuration

A successful connection assumes that the bintec router or bintec be.ip plus is completely set up.

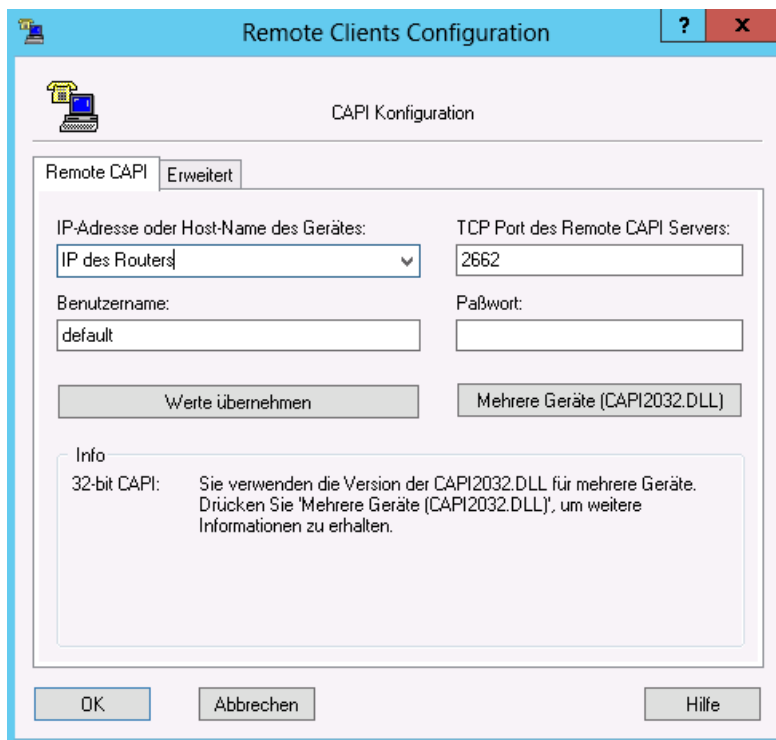

Remote Clients Configuration

CAPI Konfiguration

Remote CAPI Erweitert

IP-Adresse oder Host-Name des Gerätes:  TCP Port des Remote CAPI Servers:

Benutzername:  Paßwort:

Info  
32-bit CAPI: Sie verwenden die Version der CAPI3032.DLL für mehrere Geräte. Drücken Sie 'Mehrere Geräte (CAPI3032.DLL)', um weitere Informationen zu erhalten.

Type in the IP-Address of the PBX

If you don't like to use the Default user, enter the CAPI user and password, wich you has defined in the PBX.

Select „Werte übernehmen“ and after that select „Mehrere Geräte (CAPI3032.dll)“

For detailed information, please refer to the ixi-UMS Business Manual under Additional Information: [Installing the Remote CAPI](#).

After set up the Remote CAPI the connection to the telefon system [can/must tested](#).

**Setting up / configuring and testing the connection must start in a web browser that is open locally on the ixi-UMS Business server.**

### 5.2.1.2.2 Testing Remote CAPI

A small "CAPI-TestTool" is started in order to check the functionality of the connection.  
You can restart it at any time

Check the general function and determine the numbers transmitted from the telephone system to ixi-UMS Business by means of an outgoing and an incoming (voice) call.

1. Select the controller to be tested
2. Select the type of connection between ixi-UMS Business and the PBX.
3. Optionally, you can specify a valid (sender) originator phone number. This should be displayed later on your mobile phone as sender.
4. Enter your Handynummer as the "destination phone number". Please note any necessary public line access

- Configure line access:** A dropdown menu for 'Controller number' set to '1'.
- Language:** A dropdown menu set to 'English'.
- Enter phonen number or read phonen numbers:** Three input fields: 'destination phone number' (0017548971325), 'originator phone number' (3596), and 'redirection phone number' (empty).
- Result:** A section with 'error:' (0), 'CAPI message' (0x0000), and a green 'o.k.' status.
- Action:** Two buttons: 'make call' and 'wait for call'. A 'timeout' dropdown is set to '30'.

5. Start the call using the "make call" button

The call must now be signaled on the mobile phone. If you have specified a sender number, it should be included in the displayed caller number.

Accept the call. The moment you receive the call, the connection is interrupted.

Repeat the test with an internal phone.

If both tests are successful, select the "wait for call" button (if necessary change the timeout) and call from your mobile phone and then from the internal telephone to a dial-in number defined for ixi-UMS Business. The call is automatically "accepted" and immediately terminated.

In the "originator phone number" field, you can see how the sender numbers are transferred from the telephone system. If a leading 0 is present, this must be removed in the basic configuration - [Phone number format](#) by ixi-UMS Business. The "Destination Number" field shows what the telephone system has transferred as a "recipient" number to ixi-UMS Business.

In the field after the displayed numbers (2) the Type-of-Number and Numbering-PlanP signaled by the telephone system are displayed .

Below is a table with valid (correct) relationships of NP, ToN and transmitted number:

ToN (TypeOfNumber)	NP ( NumberingPlan)	übertragene Nummer
unknown/ISDN-E.164	unknown	089123456
unknown/ISDN-E.164	ISDN - E.164	089123456
unknown/ISDN-E.164	ISDN - E.164	12345
national	ISDN - E.164	8912345
subscriber	ISDN - E.164	12345
international	ISDN - E.164	498912345

Please see also the article [Types of ISDN Accesses](#) under Additional Informations in the ixi-UMS Business Server Manuals.

#### Please note:

If one of the tests is unsuccessful, <% PRODUKTNAME%> can not be successfully activated. Check the connection parameters and settings in the Bintec elmeg device. The setup can still be continued until the end.

To determine the data required for a "shared voice mailbox number", please refer to "Additional Information - [Route by Redirection](#)"

## 5.2.2 Hardware Detection

The hardware detection must be carried out in a web browser that is opened locally on the ixi-UMS Business server.

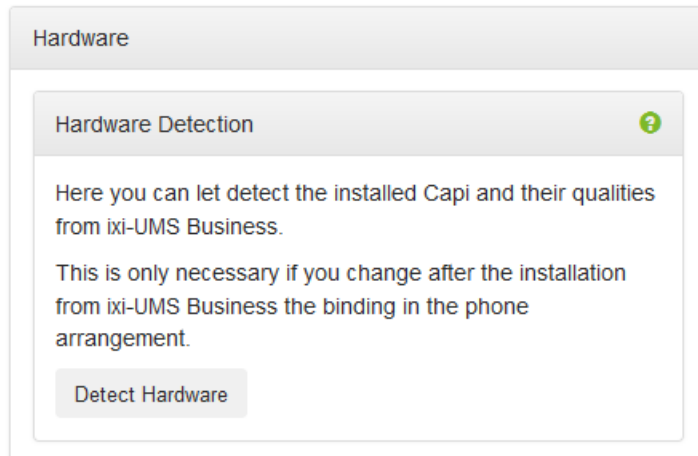

After the first installation of the CAPI for the connection to the telephone system **or if** you have changed it later, this has to be read out by means of "**Hardware detection**".

Only then can you [select the controllers](#) to be used.

## 5.2.3 Available Controllers

Dependent of it whether you use an ISDN-or a VoIP connection with the PBX / gateway, the following configurations are necessary.

The controllers can be marked "Active" and therewith configured for the use by ixi-UMS Business.

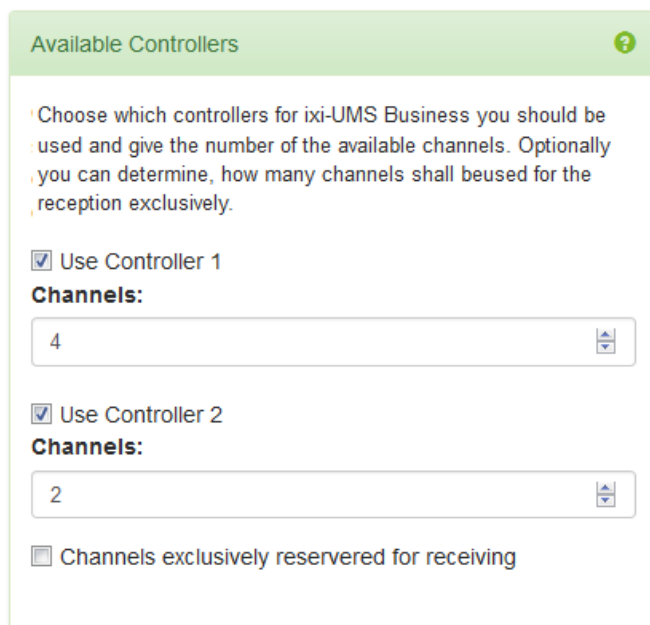

### XCAPI

If you use the XCAPI you can change the used lines. These must have the same number like in the XCAPI and the PBX / gateway furnished.

### Bintec elmeg LAN Capi (ISDN)

In this case, you can enable the controllers individually, but you can not change the number of channels. There are 2 channels per controller.

The next step is to set up the [connection type](#).

### Channels reserved for receiving

Please determine here, how many channels shall be used for the **reception exclusively**. It is not possible to determine, which channels are reserved, because this is managed by the ixi-UMS Business Server independently.

## 5.2.4 Connection Type

These settings are only required if you are using a Bintec elmeg Remte-Capi (ISDN). In this case, you must specify which connection type is set up in the telephone system and the Bintec elmeg device.

Connection Type

Indicate which type of connection was set up in the telephone system for the connection to ixi-UMS Business.

☐ Point to Multipoint

☒ Point to Point

Internal code

Number of Direct Dialing Digits

The connection type must **be the same for all controllers**.

### Point-to-Multipoint (PMP)

Please choose this setting if ixi-UMS Business is connected to a point-to-multipoint access (of the PBX).

### Point-to-Point (PP)

Please choose this setting if ixi-UMS Business is connected to a point-to-point )access of the PBX).

### Internal Code

Please enter the main number here, provided that it is transferred by the PBX.

### Number of Direct Dialing Digits

When a point-to-point access is selected here, the maximum number of extension digits **MUST** be stated here.  
When 3-digit and 4-digit extensions are used, you have to enter 4 here.

## 5.3 Side

These are dependent on the settings of the PBX and responsible for creating the recipient number.

The information on the tab "Server Site" is required for:

- inbound, create the recipient address in E.164-Format
- outbound, create a dialable number, if addressing with E.164 number

### 5.3.1 General Settings

The location settings allow the error-free telephone dialing at outgoing and the correct build form the recipient number for incoming UMS messages.

For more information, see "Additional Information - Location Settings - [Site Settings - Creating the Call Numbers](#)"

<b>Side Address</b>	Enter the connection number of the outside line in the form of: Country code ( for germany 49) Area code (without the leading 0. For Olching, this would be 8142.) Subscriber number
---------------------	---

Site

General Settings

Give the phone number of your telephone extension and the basic parametres for the dialling for outgoing ixi-UMS messages.

Site address

+493054654

National prefix

0

International prefix

00

Outside line access

0

Max. internal DDI length

4

#### National AccessCode

Code to be added to the called number in outgoing messages within the country.

#### International Access Code

Code to be added to the called number in outgoing messages leaving the country.

#### Outside Line Access

Code to be dialed for getting a call out of the PBX (added to the called number in outgoing messages).

<b>max. interne Durchwahllänge</b>	Determines, how many digits are considered as <b>internal</b> call number, this means that no outside line is needed and therefore is not dialed. Here in the example: Fax numbers with more than 3 digits need an outside line (see screenshot). Moreover, the sender identification (e.g. with the reception of internal calls /faxes) is changed into the international format if it the number has 5 digits or less.
------------------------------------	--

Known exceptions: Italy - here, the leading 0 has to be entered  
With the removal of the area code, the accompanying delimiter is also removed by default.

### 5.3.2 Phone number format

So that the ixi-UMS Business Server can determine the aim phone numbers properly and transmit, must be fixed which format the bound phone arrangement / gateway expected and transmitted. You can use the [XCAP-Test Tool](#) or [CAP-Test Tool](#) to determine the actual numbers transmitted.

#### Inbound

Normally the recipient numbers are signalled as a DDI and are suspended to the location information. Choose in **the E. 164** if the phone numbers are transferred in the format 4981424799585 to ixi-UMS Business .

Read moreover also the article "[Call Number Transfer in E.164-Format](#)" under additional information" in ixi-UMS Business Manual.

#### Remove outside line acces at the sender's call number

Some telephone systems transmit to the ixi-UMS Business the sender number of the incoming call with the pre-defined public access line.

In order to allow users to answer to a fax or voice message, the sender must also have a correctly formatted number, e.g. +49 8142 4799666.

### Phone number format

Define which phone number format incoming calls and faxes are signalled by the TK arrangement and how for outgoing messages should be chosen.

#### Inbound

☐ All inbound phone numbers are signaled as E.164

☐ Remove outside line access: All sender phone numbers are signalled with outside line access

#### Outbound

These rules apply to destination phone numbers entered in international format (+49...).

☒ Default, shorten to minimal length + trunk access code

☐ Dial always national access and area code. If this option is checked then 008142... is dialed

☐ Always dial in the E.164 format

#### Outbound

If the phone number begins in the outgoing ixi-UMS message with + (e.g. +390254789) this is shortened **default** on grounds of the server site information. After this the "outside line access" is added.

In some countries, the area code has to be dialed also with local calls. In this case, it must activate "**Dial alway national access and area code**".

Is to be followed with this setting, how the phone numbers in int. Format addressed / are shown:

e.g. Italien:

national = local shown: 02 64489945

national = local shown: +3902644899 -> the "National AccessCode" 0 is a component of the phone number

In the [Server Site](#) must be put down 02 as a "Area Code" and the "National Access Code" must be empty

Choose "**Dial in the E. 164 format**" if the phone numbers should become in the format 4981424799585 the PBX / gateway-transferred.

Read moreover also the article "[Call Number Transfer in E.164-Format](#)" under additional information in ixi-UMS Business Manual.

## 5.4 User Management

Specify which LDAP data bank for the user management should be used and put down the connecting data, if necessary .  
You find detailed information in the ixi-UMS Business manual under "[preparation of the installation](#)".

### LDAP Settings

**Active Directory with Microsoft Exchange Server** (an "extensionAttribute" should be defined)

**Active Directory without Microsoft Exchange Server** (the extension of the schema is required)(not included in the BETA version)

**ixi-UMS User Administration** (the users must be set up in the local database )

User Management

### LDAP Settings

Select in which LDAP data base the ixi-UMS user are administered and give if necessary connecting data. Please note: If you change the User data base after configuration of the users, all user settings get lost.

☐ Integrated ixi-UMS User Management

☒ Microsoft Active Directory with Microsoft Exchange

☐ Microsoft Active Directory without Microsoft Exchange (requires schema extension)

**This function is not yet included in the BETA version**

#### Connection Data

**LDAP-Host:**

LDAP-Server.domain.net

**Port:**

389

☐ use LDAPS (TLS)

**LDAP Domain:**

domain.net

**LDAP Attribute for ixi-UMS settings**

extensionAttribute9

**Login Account:**

administrator@domain.net

**Password:**

.....

Test Connection

### Connection Data

This informations are only necessary if you use an Active Directory.

#### LDAP-Host:

Type in IP-Adress or Name of the Active Directory Server

#### Port:

Normally the LDAP port for the Active Directory is the port 389.

#### LDAP-Domain:

Type in the name of the Active Directory domain.  
Example: estos.de

#### LDAP-Attribut:

This must be determined by you. If a Microsoft Exchange Server is in use, the attributes "extensionAttribute 1-15" are offered for selection.

If no Microsoft Exchange is used, you must perform the schema extension. This option is not available in the BETA version.

#### Login Account:

With this account the access to the data bank LDAP is carried out.

Example: [administrator@estos.de](#)

**Please note** that write access to the Active Directory is required to enter the ixi-UMS properties.

## 5.5 Mail System

Here you must determine settings for the communication of the ixi-UMS Business with the mail server for incoming and outgoing ixi-UMS-messages.

### 5.5.1 Addressing

You must specify how the e-mail sender address should be composed for incoming ixi-UMS messages and to which e-mail address ixi-UMS messages should be sent if the recipient number can not be found in the LDAP database.

#### Maildomain:

From the email domain, the sender's address can be defined by incoming ixi-UMS messages.

Normally, you will want to create an address like `Sender_Fax_Number@fax.Your_Company.com`. You can change this setting in "Selection of sender address format".

#### Default Recipient:

The Default Recipient receives all the ixi-UMS messages, which cannot be assigned to a certain user. Please use only existing e-mail addresses from your mail system.

#### Selection of sender address format:

With this template you can determine, how *the e-mail sender address* for incoming ixi-UMS messages shall be composed.

This should correspond to the address for outgoing ixi-UMS messages so that you can use the reply function on incoming ixi-UMS messages. Please also ensure that the information here is aligned with the routing of outgoing ixi-UMS messages and entered in the routing entry in the mailserver.

You find detailed information in the ixi-UMS Business manual under "[Preparing Massaging System](#)".

## 5.5.2 ixi-UMS Business Einstellungen

Please configure the IP-address and the port, on which the ixi-UMS Business shall run.  
The mail server must send outgoing ixi-UMS messages to this IP-address and port.

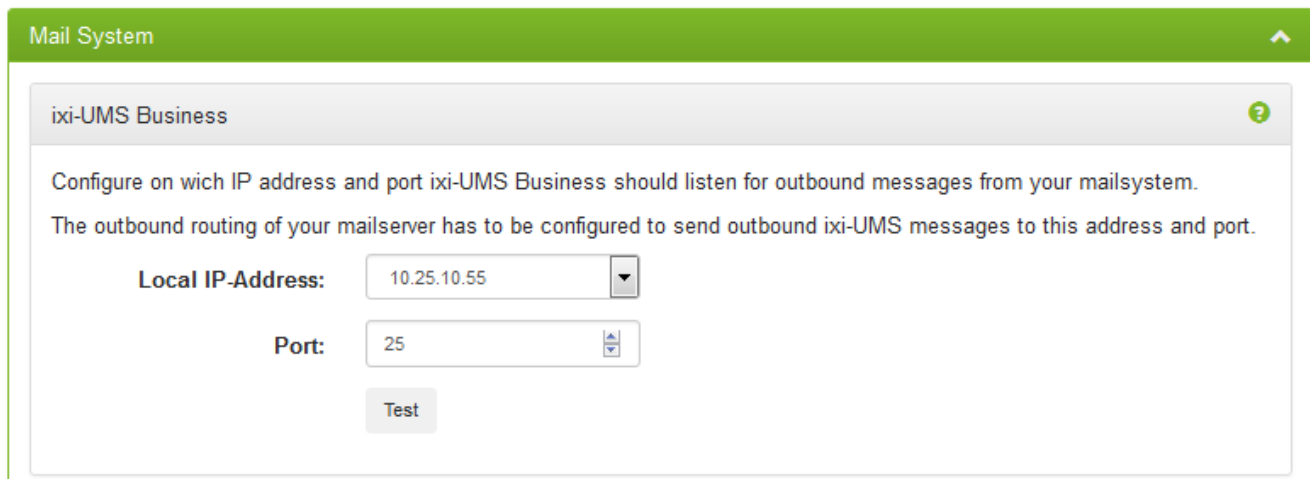

Press the "Test"-Button to check if the selected IP-Address and Port can be use.

## 5.5.3 Mailserver Settings

Here you can determine settings for the communication of the ixi-UMS Business Server to the mail server (for incoming UMS-messages)

### Mailserver Host:

Type in the name or IP-adresse of the Mail host to which incoming ixi-UMS messages will be send.

### Port:

Specified Port on witch the mailserver receives E-mail

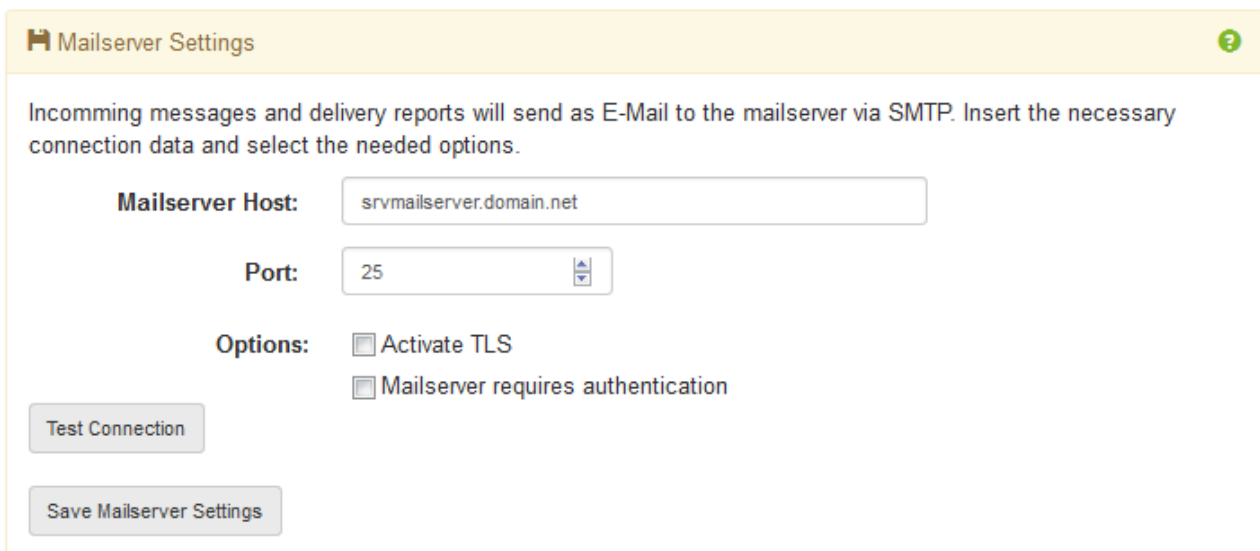

**Options:**

This next to settings are only necessary if the mail server requests this explicitly.

**Activate TLS:**

If you want to use TLS, be sure to enter the name as the "Mailserver Host" on which the certificate was issued. During the connection test the certificate of the e-mailer is requested and displayed.

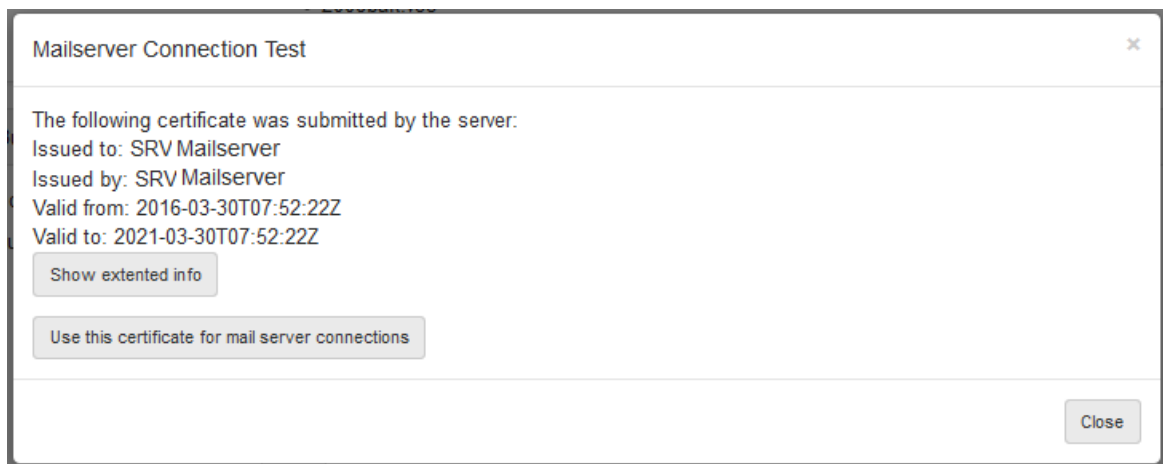

It must be confirmed by you to save it and use it to connect to the mailserver.

**Options:** ☒ **Activate TLS**

Information about used certificate:

**Fingerprint (SHA1):** 4C 56 97 C5 11 E1 E6 C9 5E 6B 3C 9E 86 56 A3 10 A3 11 A8 DC

**Fingerprint (SHA256):** 69 0C A2 E7 E5 3A 13 D8 34 3C 84 18 3E E6 C0 EE 54 E3 6C 64 92 60  
5A 23 10 C4 7D 54 D8 8E 5E 08

☒ **Mailserver requires authentication**

**User name:**

**Password:**

**Mailserver requires authentication:**

You can state a user, with that the ixi-UMS Business server logs in at the mail server.

This entry is only necessary if the mail server requests this explicitly

Prüfen Sie über den Button "Verbindung zum Mailserver testen" ob die Verbindung zum Mailserver erfolgreich hergestellt werden kann.

## 5.6 License

In order to start ixi-UMS Business, you must [enter a license key](#). You received this with the purchase of the ixi-UMS Business package. Alternatively, you can create a 45-day test key.

**This operation can only be performed directly on the ixi-UMS Business Server.**

Click "Open the License Manager" to start the process.

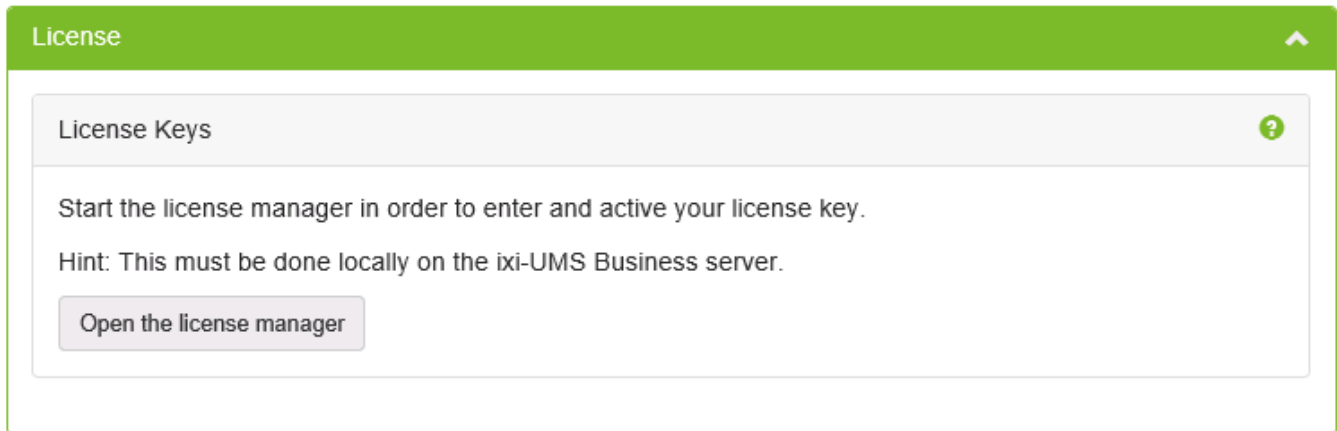

### 5.6.1 Lizenz Key

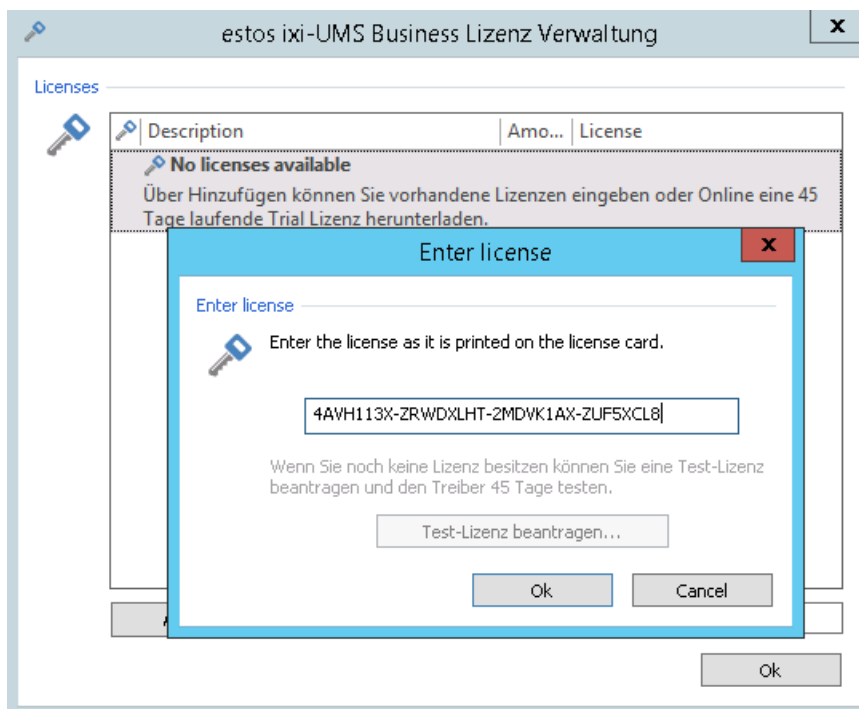

The license management is opened.

Click "Add" to enter your license code.

Enter your license code and confirm your entry with "Ok"

The estos ixi-UMS Business licenses are hardware-bound.

1) Confirm the binding to the hardware from the computer.

2) In the next step, the signature is created and a connection to the estos license server is established.

If a connection to the license server was established, the license is activated, entered and the range of ixi-UMS Business is displayed. Otherwise, you are offered additional options for activating the license.

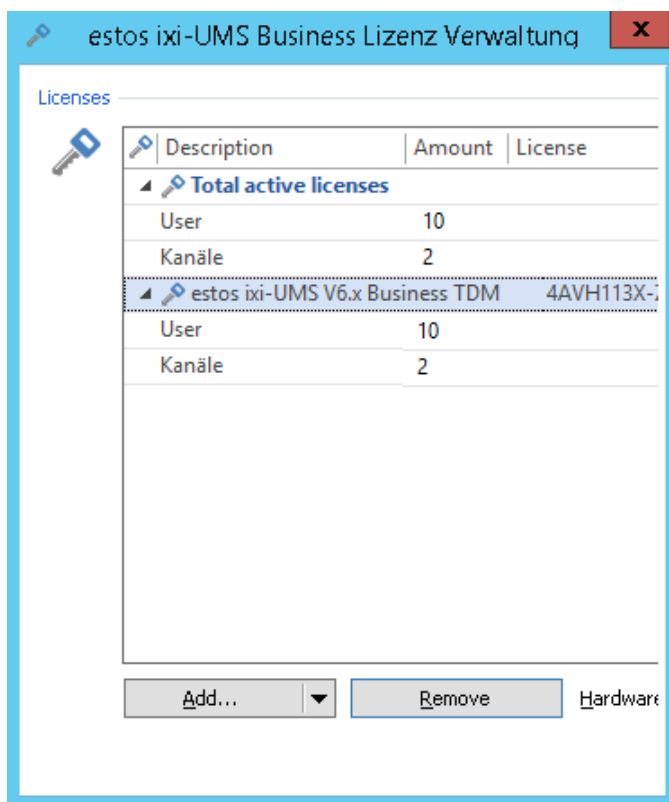

The input is now complete and has to be terminated with "OK".

## 5.6.2 Lizenzübersicht

If you have entered a license, the scope is displayed to you.

License Overview

Hint: The license overview is not updated automatically. Please press "Refresh" after entering or removing a license key in the license manager.

Entered licenses:	1
Number of licensed channels:	2
Number of licensed users:	10

Refresh

## 5.7 Finish basic configuration

When you have made all the entries and the license has been installed, finish the basic installation.

ixi-UMS Business Installati...

localhost:8890/ixiUMSWebConfig/config/setup

ixi-UMS 6 Business Configuration (Beta)

en

Credentials

Mail System

License

Finish Installation

Now all ixi-UMS Business services are started.

ixi-UMS Business Installation finished

The base configuration is now finished, for advanced configuration please login into the configuration using the configured credentials.

OK

The configuration interface opens automatically when you confirm with OK and the start process is complete.

## 6 Configuration and Administration

After completing the [basic configuration](#) for the "[basic settings](#)", the ixi-UMS Business configuration is opened.

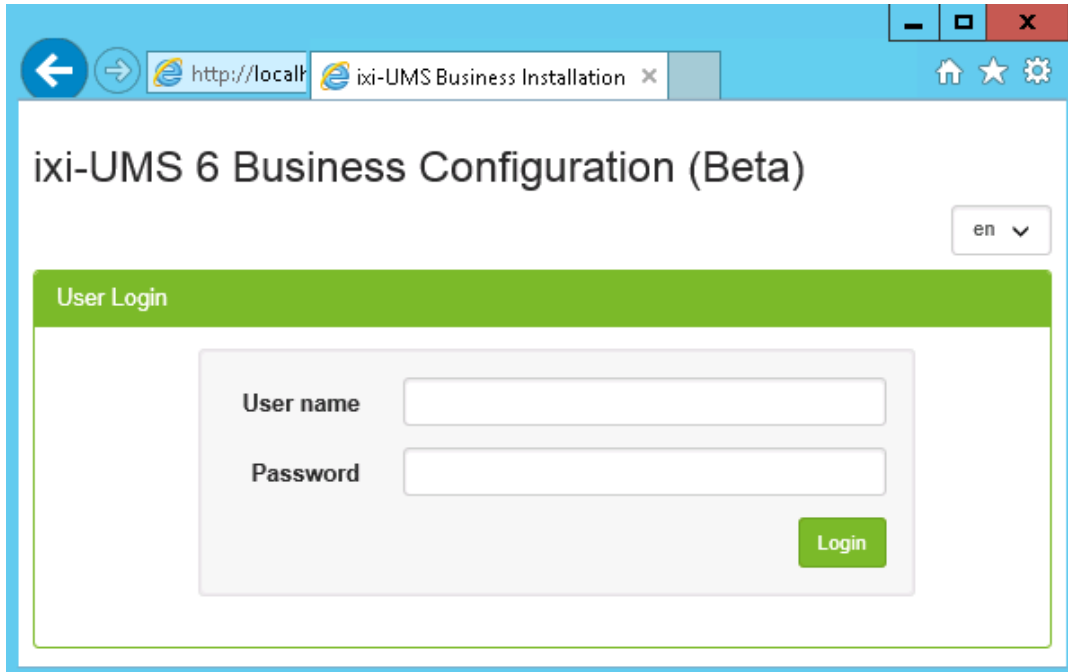

You can make all necessary and optional settings for ixi-UMS Business on the "[Fax and SMS](#)", "[Voice-mailbox](#)" and "[Advanced](#)" pages.

The ixi-UMS Business configuration can be started at any time via the Start menu or by entering the URL.  
Http: // <IP address of the ixi-UMS Business Server>: 8890/ixiUMSWebConfig/

## 6.1 Basic Settings

The settings of the "basic setting" correspond to the "[basic configuration](#)".

You can change it at any time and adapt it to a changed IT or PBX environment.

Under "Credentials", you can change the login data for the configuration interface and the server journal.

The "Credentials" section is expanded, showing a form to change credentials. The form includes the following fields:

- User name (login)**: Input field with placeholder text "User name (login)".
- Password**: Input field with placeholder text "New password".
- Confirm password**: Input field with placeholder text "Confirm new password".

Below the form, there are several expandable sections: "Languages", "Site", "User Management", "Mail System", and "License".

## 6.2 Fax and SMS

Here you can make optional settings for the "Fax" and "SMS" functions.

### 6.2.1 Fax Settings

These settings only affect ixi-UMS fax messages and the confirmation of fax messages.

#### 6.2.1.1 Sender Data

The sender information entered here is "printed" on every fax and applies to all users.

##### Sender name

The sender name is freely selectable.

If only the Sender ID is to be transmitted, at least one "." in the Sender name must type in

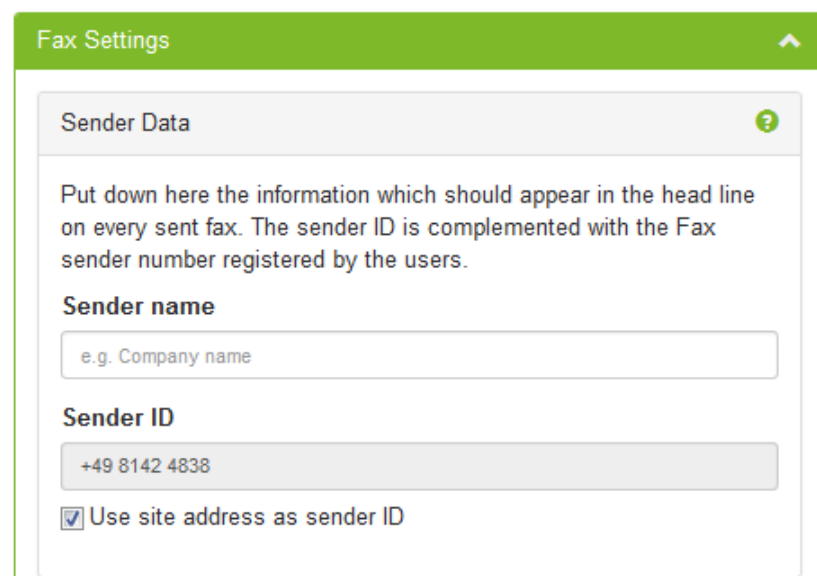

##### Sender ID

Here the part of the sender number that is valid for all users should be entered.

By default, the phone number entered in the location is entered as sender identification.

This means that only the individual dial-in number has to be entered as "fax number". Only the characters "+", "", "0" .. "9" are valid

Please note that this number, including the user ID max. 32 characters.

### 6.2.1.2 Outbound fax messages

In the User Administration, a sender number can be entered for every user and permissions for the sending of messages can be assigned. If this option shall not be used or if not all the users have been configured yet, default rights can be determined here.

The setting is overwritten by the individual user settings. These settings are only valid for users, whose e-mail sender addresses have been found in the LDAP-data base.

**Outbound fax messages**

Define which settings for users are valid if these in the user management no individual permission were put down.

**Default right:** international

**Maximal allowed pages:** 60

On the cover page the text of e-mail is inserted. Fix the default coverpage and when it should be provided and therefore the text of e-mail be dispatched:

**Default coverpage:** EN\_With\_Sender

☒ With text in the e-mail body, independent of the attachment

☐ Always, even if there is no text in the e-mail body

☐ Only if there is no attachment

☐ Never, only attachments are sent

Save

#### Default right

Here it is entered how "far" a user is allowed to send ixi-UMS fax-messages.

#### Max. Fax Pages:

If the user wants to send a fax with more pages than entered here, he gets an error message.

#### Default Coverpage

The folder selected here must contain the universally valid coverpage which is always used when the user has no other specification.

The selected coverpage is used whenever no other folder is specified in the outgoing message.

For instructions on how to create your own coverpage / cover sheet, see "Additional Information: [Creating a Coverpage](#)

By default, **with text in the e-mail Body ....** a coverpage is only generated if text is entered in the mailbody (regardless of whether an attachment is present or not). This behavior can be changed to:

**Always, even if there is no body ...** it is generated with all faxes (also with faxes without Bodytext) a coverpage.

**Only if there is no attachment ...** only one coverpage is generated, if bodytext is present, but no attachment.

**Never, only attachment is send:..** the body text never send in the fax message.

#### Please note:

If "Never .." is selected and a user sends only a body text, an error message is generated.

### 6.2.1.3 Inbound fax messages

By default, the fax messages are sent to the user as an e-mail with a PDF attachment, with the receipt report being created in the mail body.

**Inbound fax messages**

The fax message is send to the user as e-mail with the fax report as a text and the fax as a PDF appendix. You can take up the fax report, in addition, as the first side in the PDF. This setting is valid for all users.

☒ Include report in the PDF with inbound faxes

Save

The report of the ixi-UMS Business server can be added into the PDF **in addition**.

In this case, the ixi-UMS report is generated as the first page in the PDF and the complete fax message are the next sites

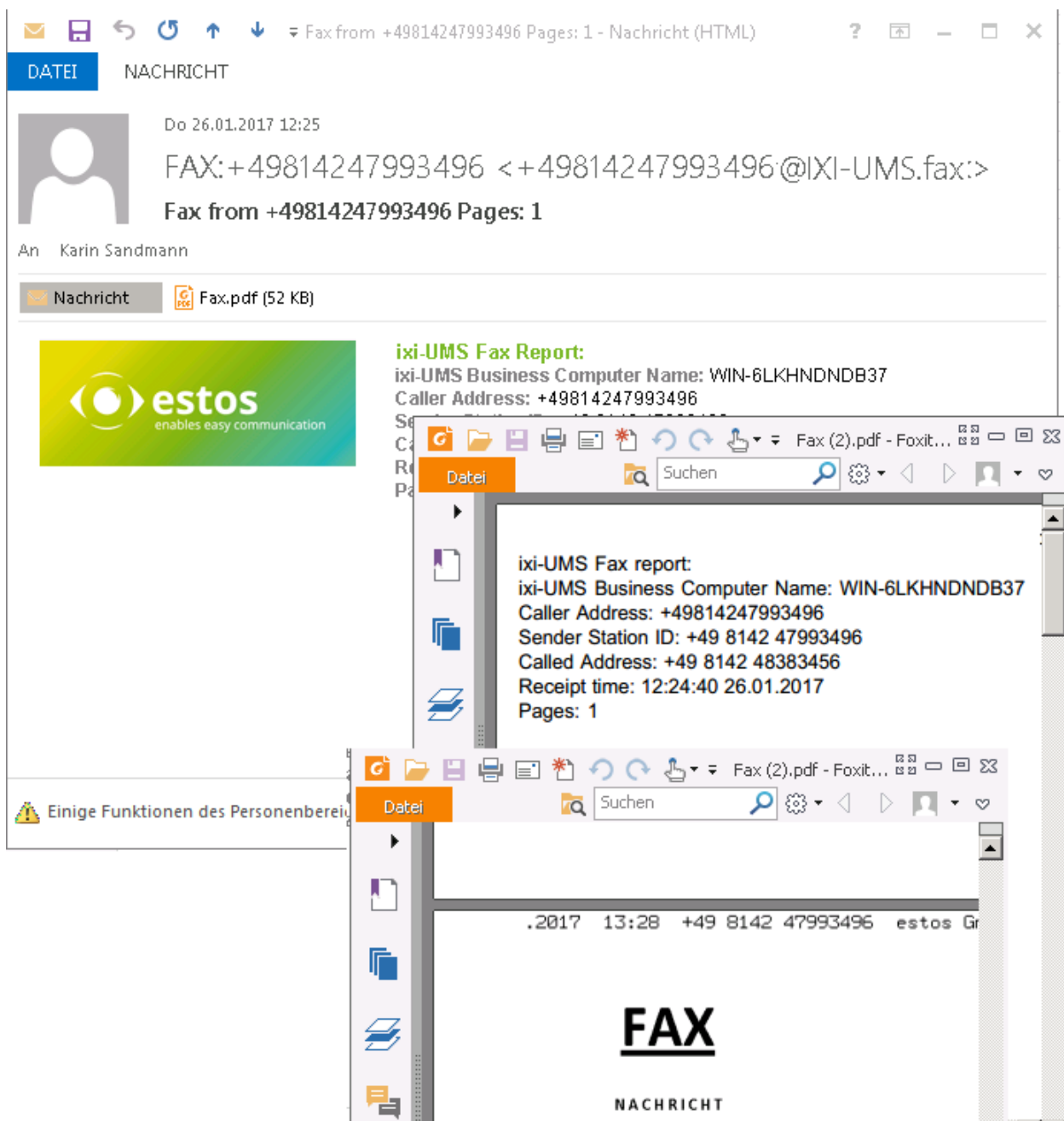

#### 6.2.1.4 Report notifications

The transmission report on sent and non-sent ixi-UMS fax messages are always sent to the user as a PDF attachment with the original fax. The report of the ixi-UMS Business is in the "body" of the e-mail.

**Report Notifications**

Normally positive and negative reports are send to the user as e-mail with the fax report as a text and the original fax as a PDF appendix. Alternatively you can change the PDF attachment to only one side, consisting of the fax report and the first side of the original Faxes.

☐ Combine report and first page to one page

Optionally, the ixi-UMS Business server transmission report can be included in the PDF.

In this case, the report and the first page of the fax are grouped into one page - all subsequent pages of the original fax are no longer included in the PDF.

       Fax sent successfully 479943: Order Nr. 12348979 Pages: 1 - ...

**DATEI** NACHRICHT EINFÜGEN OPTIONEN TEXT FORMATIEREN ÜBERPRÜFEN ENTWURF

Do 26.01.2017 12:24  
IXI-UMS-Connector@IXI-UMS.fax  
Fax sent successfully 479943: Order Nr. 12348979 Pages: 1

An Karin Sandmann

 Nachricht  DRFax.pdf (39 KB)

**ixi-UMS Fax Report: Fax sent successfully**  
ixi-UMS Business Computer Name: ixi-UMS Server

Transmission time: 26.01.2017 12:23:46

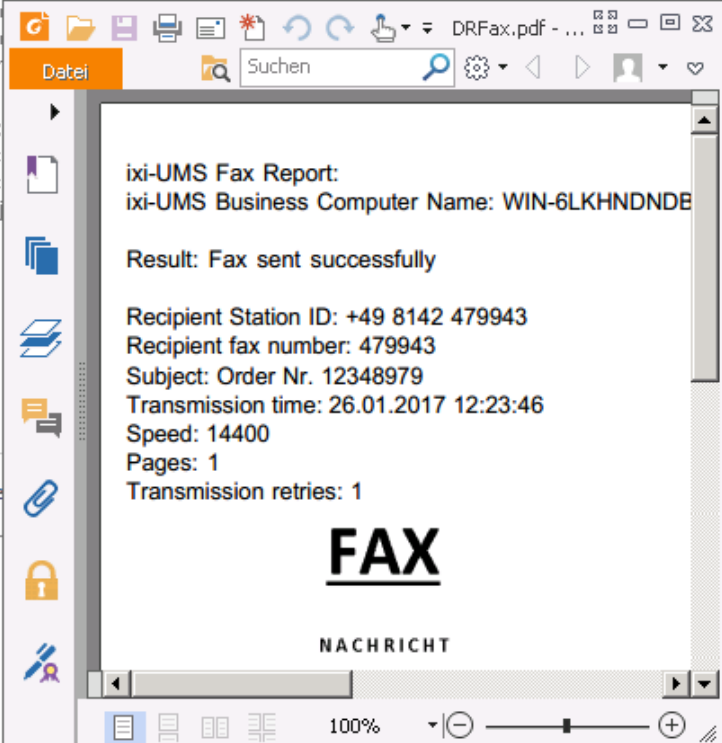

 Einige Funktionen des Personenbereichs sind deaktiviert

## 6.2.2 SMS-Settings

ixi-UMS Business offer SMS dispatch using several providers. To use these services, you must be registered with one of the providers listed who will invoice you for this service.

With some providers you have to have a static IP in order to use the service.

Simply compare the various providers and pick out the most favourable one for you.

If you activate "**enable sending SMS**", you can configure this.

### Provider

- Select one of the SMS providers you have stored.
- In the User Name and Password field, enter the Login data provided by the provider.
- Different providers allow you to use gateways to take advantage of certain features. A brief guide describes the individual gateways and their performance features.
- Depending on the provider, you can provide the reply address in the request. If this allows the provider, you must set the "mobile phone number" in the user management.

### Default right

Here it is entered how "far" a user is allowed to send ixi-UMS SMS-messages.

## 6.3 Voice-Mailbox

If a voice-mailbox is to be made available to the users, this function can be activated and set up here.

The [scope and the functions](#) can be defined globally by you here. Some settings can be modified later by the users themselves.

### 6.3.1 Basic Settings

Sie müssen festlegen welche Funktionen standardmäßig frei gegeben sind und welche Rufnummern genutzt und bekannt gegeben werden.

#### 6.3.1.1 Default Permission

If the voice-mailbox is activated, the answering machine is available on its ixi-UMS number by default.

The **default authorization level** is used to define the user rights assigned to a user by default on the first call. The access permission can be changed per user in the user administration.

Regardless of the access type selected here, the web page for the ixi-UMS Voice-mailbox configuration is available to all users. Users can set up and manage all 6 profiles, as well as record the announcements.

The link to ixi-UMS Voice mailbox configuration can be found in the ["About" dialog under Monitoring](#).

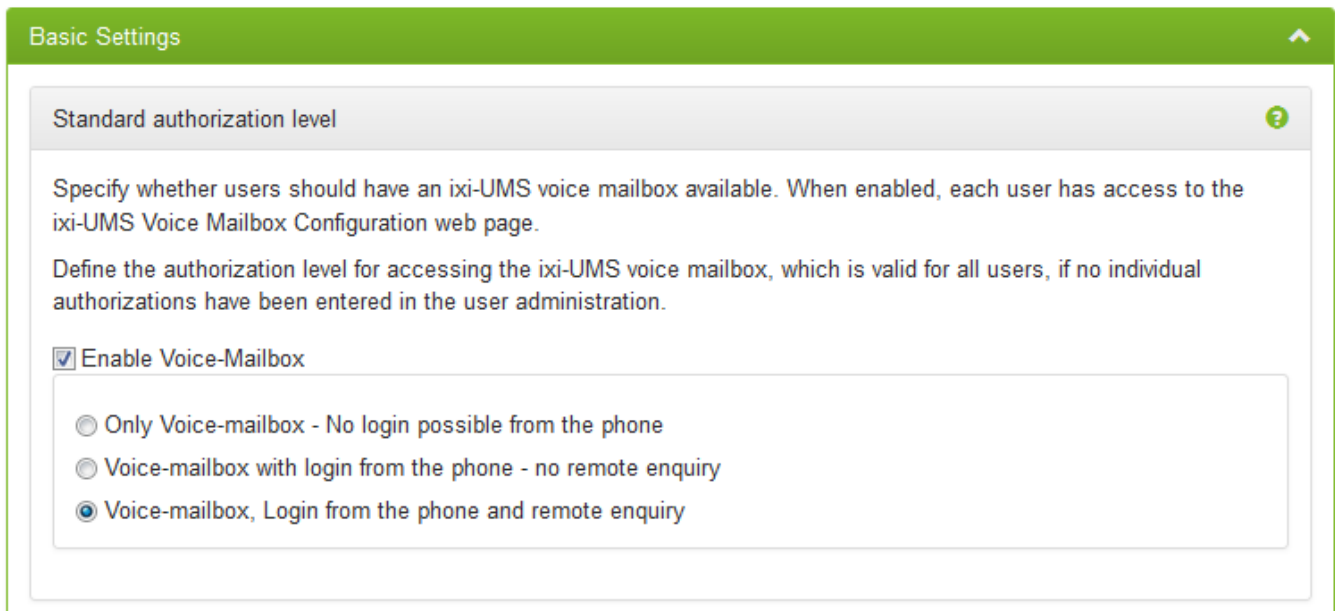

Basic Settings

Standard authorization level

Specify whether users should have an ixi-UMS voice mailbox available. When enabled, each user has access to the ixi-UMS Voice Mailbox Configuration web page.

Define the authorization level for accessing the ixi-UMS voice mailbox, which is valid for all users, if no individual authorizations have been entered in the user administration.

☒ Enable Voice-Mailbox

☐ Only Voice-mailbox - No login possible from the phone

☐ Voice-mailbox with login from the phone - no remote enquiry

☒ Voice-mailbox, Login from the phone and remote enquiry

- **Only Voice-mailbox**

The announcement recorded by the user at the ixi-UMS Business server is played, the message of the caller is recorded and sent to the user assigned to this voice-mailbox by e-mail.

The user can play the message via a double-click on the PC or forward it as e-mail to his telephone and listen to it there.

- **Voice mailbox with configuration by phone**

Like "only Voice-mailbox". In addition, the user can call his UMS number and log in using a PIN. He can set up the 6 profiles on the telephone and use all other profile settings (Except MWI switch and set office hours)

- **Voice mailbox with configuration and remote inquiry by telephone**

Like "Voicemailbox with configuration". In addition, an IMAP4 access is made to the user's mailbox when the user calls his UMS number. If new voice messages or e-mails are in the mailbox, they can:

- Listen
- Call back the caller
- answer to the caller
- Delete the message
- send as an e-mail (internal) or as a voice message to a telephone.

### 6.3.1.2 Global Announcement

When the user has not deposited an own announcement, the default announcement is played:

*Hello, you have reached the voice box <extension>. I am not in the office at the moment. Please leave a message after the tone.*

If "Use global announcement" is enabled, one individually recorded announcement can be used, e.g.:

*Hello, this is company estos. The desired participant is busy at the moment. Please leave a message.*

**Global Announcement** 

You can save your own global announcement, which is played to the caller as long as the users have not stored their own announcements in their voice mailbox.

**This function is not yet included in the BETA version**

**Remark:**

Only one announcement can be deposited. If required, it must contain the announcement in different languages. A language differentiation is not supported.

This announcement is valid until the user has made a separate announcement

The global announcement can be recorded via an "Admin-page" or can be deposited as wav-file directly in IXI-UMS Mobile.

Admin-page:

<http://<IP-Adresse IXI-UMS>:8890/admRecGlobalAnc/>

Deposit file:

...\ixi-UMS EnhVoc\USERS\GlobalAnc\announcementGlobal.wav are deposited.

For recording the announcement via the Admin-page, the access data determined here as well as a valid sender number for the ixi-UMS Business are required. User name and Password are arbitrary and are not checked against an LDAP-directory.

The link to open the Admin-page with the access data and an instruction can be sent by e-mail to any e-mail address.

This option is not included in the BETA version

### 6.3.1.3 Shared Voice-Mailbox nummer

The method "Route by Redirection" allows that all the users can use the same voice mail number (voice pilot number) and nevertheless have their individual voice box.

Shared Voice-mailbox number

If you activate this option, all same phone number is available to the users for the Voice-mail box and the ixi-UMS Voice-mail box it is determined with the help of the phone number of the diverting phone. The phone number of the phone must be put down in the user data bank with the user in the field "phone number" or "phone number Other".

☒ Common phone number for the Voice-mail box use

Call number

The left voice-message is forwarded to the number originally dialed by the caller (original telephone number). This telephone number must be entered in the field "[Phone number](#)" or "[Telephone number - Other](#)" in the user administration in the form: +49 8142 4838157 or +4981424838157

For detailed information on the function of "Route-by-Redirection" (common voice mailbox), see the additional information under "[Route by Redirection](#)"

### 6.3.1.4 Welcome Mail

This determines whether the users receive a "welcome message" when the assigned ixi-UMS number is called for the first time. The Welcome Mail informs the user:

- **The ixi-UMS number**

It must be specified here, from which LDAP field the "Voice-mailbox phone number" for the Welcome Mail should be read out. If a "Shared [voice mailbox number](#)" is used, this must be entered in the Welcome Mail. See also the additional information [Route by Redirection](#).

- **The PIN for access by telephone**

If the user already entered a PIN in the LDAP database, the PIN is read out and sent to the user. Otherwise, a new PIN is generated.

- **The link to the ixi-UMS Voice-mailbox configuration**

Through this website, users can set up the voice mailbox and record announcements. If the "Remote inquiry by telephone" authorization is activated, the required password for the login at the mail server can be entered here.

- **The user guide for the voice mailbox.**

Welcome Mail

E-mail with information about his ixi-UMS Voice-mail box can be automatically sent to the user. The welcome mail contains an automatically generated PIN, the ixi-UMS Voice-mail box phone number, the link to the ixi-UMS Voice-mail box configuration and the instructions for the Voice-mail box. This welcome news is generated with the first phone call on the ixi-UMS Voice-mail box. If no welcome mail is dispatched, the same PIN for all users is valid.

☒ Send Welcome mail

Take up the following number as "Voice-mail box phone number" in the welcome mail:

☐ fax number

☐ first number in "fax number - Other"

☒ Global Voice-mailbox number (5555 - see above)

If a welcome message is not sent, the default PIN 12345 is valid. You can also enter a PIN at the user in the user administration, or the user can assign a PIN via the web page for the ixi-UMS voice mailbox configuration.

### 6.3.1.5 Recordingtime

A voice mail message can not be longer than the specified maximum length. After this time interval the recording of the message will be aborted

Recordingtime

Configure the maximum recoding time of voice messages. A voice message has to be at least 3 seconds long.

Maximum  
Recordingtime:

240

seconds

### 6.3.2 Security

This setting is only relevant if the users are allowed to [log on to the voice mailbox by phone](#).

You can set whether the "ixi-UMS Voice mailbox" should be deactivated after 3 incorrect PIN entries. In this case, the user is notified of the blocking by e-mail.

Security

Login via telephone

Determine how long the PINs generated by ixi-UMS Business are accessible to the ixi-UMS Voice-mailbox for access by telephone. PINs that are newly assigned by the user must have at least this length. Optionally, you can specify whether the ixi-UMS voice mailbox is blocked after 3 error inputs and/or can be accessed by the office telephone without PIN input to the voice mailbox. In this case, the telephone number of the office telephone must be stored in the user database in the "Telephone number" or "telephone number other".

PIN length

5

☒ Disable login from the phone after 3x PIN error. (The user will be informed by e-mail about the blocking)

☐ Login via the office phone for all users without PIN input is allowed

In principle, the users of each phone can log in by entering the PIN on your Voice-mailbox. Optionally, you can specify that the user does not have to enter the PIN when he logs in from his "office phone". It is necessary the phone number must be entered in the user management in the user object in the "Telephone number" field in the format +49 8142 4838456 or +4981424838123.

### 6.3.3 Remote inquiry

If the ixi-UMS Voice-mailbox [is enabled for the "remote inquiry"](#), the [connection and access via IMAP4 to the mailserver](#) must be set up.

#### 6.3.3.1 Access via IMAP

Specify on which port and with which protocol the IMAP access to the mailserver (specified in [the basic setting](#)) must be connected.

For Microsoft Exchange 2007 or newer, the IMAP-access via IMAPS can be used. With Microsoft Exchange 2003 and IBM Domino, IMAPS is not supported!

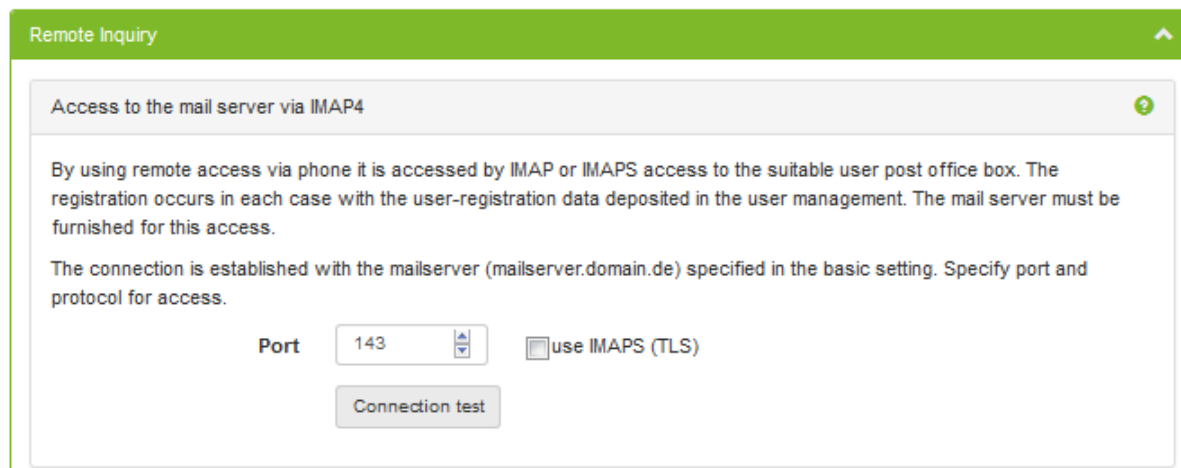

You can use the **Connection test** to check access (including login) to a mailbox. Specify the registration data and start the test.

**When using Microsoft Exchange, please note:**

The "Administrator" used to install the Exchange Server does not have IMAP4 access!

### 6.3.3.2 IMAP-Ordner

By default, a new folder "Deleted ixi-UMS Business Messages" is created here and the deleted messages are moved there. When the checkmark is removed, the messages deleted via the telephone are deleted irrevocably.

IMAP Folder ?

In the "remote polling by telephone", ixi-UMS messages are searched in the user's inbox. Messages deleted via the phone are moved to a new folder "Deleted ixi-UMS Business Messages" by default. If this folder does not exist and can not be created by ixi-UMS Business, ixi-UMS messages can not be deleted via the telephone. In this case, the ixi-UMS messages can be deleted directly.

Messages deleted via telephone will

☒ be move to the folder "Deleted ixi-UMS Business Messages"

☐ be deleted permanently

Please note: With a Cyrus mail server, for example, this folder cannot be created. The checkmark then should be removed.

### 6.3.4 Global User Settings

Here you can specify which settings the users are allowed to make and change themselves on the ixi-UMS voice-mailbox.

Users can always manage their announcements and profiles via browser-basierten ixi-UMS Voice-Mailbox Configuration. Some additional features can be disabled for the <% XI-UMS%> voice mailbox.

#### Configure and enable call transfer:

If this option is enabled, the user can optionally offer a caller to connect to another phone number or leave a message.

This option is available to the user in the browser-based ixi-UMS voice mailbox configuration and in the configuration via telephone.

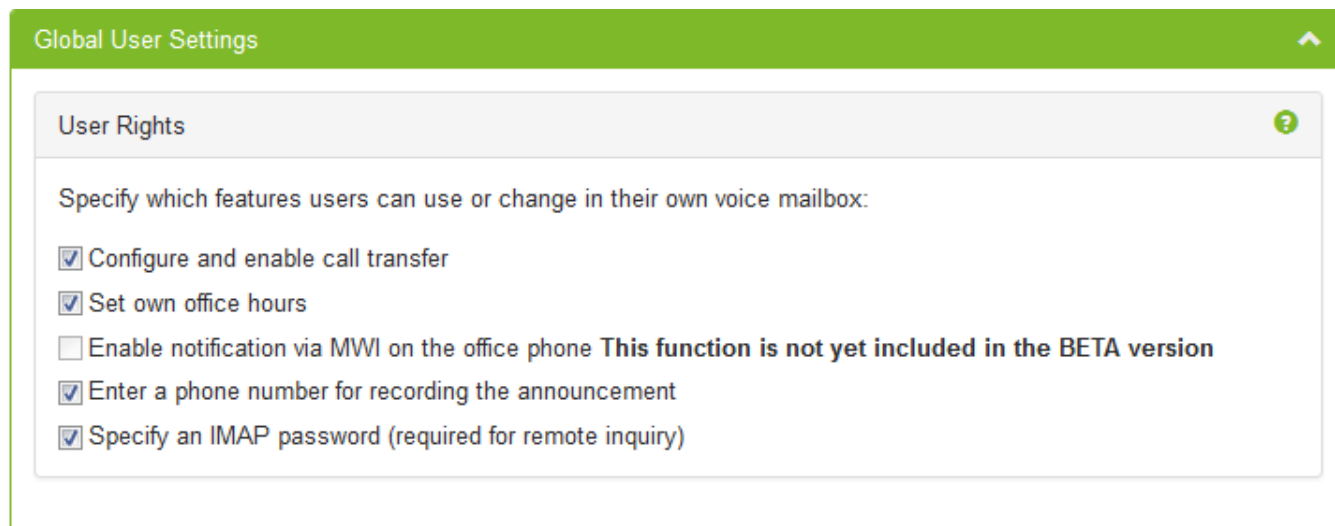

- ☒ Configure and enable call transfer
- ☒ Set own office hours
- ☐ Enable notification via MWI on the office phone **This function is not yet included in the BETA version**
- ☒ Enter a phone number for recording the announcement
- ☒ Specify an IMAP password (required for remote inquiry)

#### Set own office hours.

In the ixi-UMS Business server are set as standard office hours: 8am - 5pm.

By activating the "Set own office hours", the user can enter individual working and break times via the browser-based ixi-UMS voice-mailbox configuration and specify a off-hours profile and break profile.

#### Enable notification via MWI on the office telephone

If the user is allowed to set the notifications, users can change the settings themselves via the browser-based ixi-UMS voice mailbox configuration.

Please note that the connection to the PBX must support this feature. If this is not the case, the corresponding hooks should be removed here.

(Not yet included in the BETA version).

#### Enter a phone number for recording the announcement

If the users want to record their announcements via the browser-based ixi-UMS voice mailbox configuration, the office / telephone number registered with the user is used by default.

If the option is activated, users can enter the phonenummer by which they wish to record the announcement.

#### Store IMAP access data

If users are able to access the messages by using the phone, they must store their logon data for the mailserver.

User administration in the Active Directory with Microsoft Exchange: Users must store their (Windows) password

User administration in ActiveDirectory without Microsoft ExchangePassword and ixi-UMS User Management:

Users must provide their login name and password for mail server access.

## 6.4 Advanced Settings

If necessary, you can activate additional functions. A Meta Directory must be installed for the [SenderIdentification function](#).

### 6.4.1 Additional Features

You can set up some functions for which you may need and install additional software.

#### 6.4.1.1 Sender Identification

In order to [resolve sender numbers](#), an installed MetaDirectory is required. The Meta Directory is liable to costs.

The connection data to the MetaDirectory must be entered. The MetaDirectory data base can be installed on the ixi-UMS Business-server or on another server.

The sender numbers are searched for in the fields:

- telephoneNumber
- facsimileTelephoneNumber
- otherFacsimiletelephoneNumber
- mobile
- homePhone
- otherTelephone

Zusätzliche Funktionen

Sender Identification

Sie können die Absendernummern eingehender Nachrichten über ein installiertes MetaDirectory auflösen lassen um Informationen über den Absender im Text-Teil der E-Mail anzuzeigen. Es müssen die Verbindungsdaten zum MetaDirectory eingegeben werden. Die MetaDirectory Datenbank kann auf dem ixi-UMS Business Server oder auf einem anderen Server installiert sein.

☒ Sender Identification aktivieren

MetaDirectory

Host: 192.168.100.45

Port: 712

Base DN: dc=meta

Verbindung testen

☒ Den ersten Datensatz verwenden, wenn die Suche zu mehreren Ergebnissen führt  
Ist diese Option deaktiviert, wird in diesem Fall kein Ergebnis in die Mail eingetragen.

Speichern

When the checkmark is set at "Use the first data..." and several results are found with a search, the data from the first data record are entered. If this option is disabled, data is only entered in the mail when the result is unambiguous.

#### 6.4.1.2 Incoming printing

Incoming faxes can be printed on a printer in the network.

You can determine whether all fax-messages, only the fax-messages to a particular call number or all the fax-messages of a particular number range shall be printed.

**Print Inbound** 

Incoming fax-messages can also be printed for all, a number range or a single recipient number on an installed network printer.

**This function is not yet included in the BETA version**

Recommend:

The printer has to be installed on the IXI-UMS machine as printer in the network.

The IXI-UMS Serviceaccount must have permission to print on this printer

(This function is not yet included in the BETA version)

#### 6.4.1.3 Message Waiting Indication

Here the settings for the "Message Waiting Indication" connection to the PBX are determined

Some configurations known by Estos GmbH and used frequently are determined, no further settings have to be made. However, service- and / or code numbers must be deposited with a lot of configurations.

**Message Waiting Indication** 

Incoming voice-messages are sent to the user via e-mail in his mailbox. In addition, you can create a "Notification on the phone". Please note the required configuration of the telephone system and the CAPI. For further information please refer to the manual.

**This function is not yet included in the BETA version**

#### VoIP (XCAP)

All the PBX's that are connected via XCAP and support this. Interoperability with PBX's: see XCAP Manual or ask estos GmbH's Support.

No Configurations required. The PBX-specific settings must be made in the VoIPconnect / XCAP.

#### ISDN - Qsig und DSS1

All the PBX's that support Qsig MWI ECMA 241 and 242

All the PBX's that support MWI via DSS1, PtmP-connection according to ETS 300 650

After the adequate configuration had been selected from the drop-down menu, the connection can be configured if required

Note: It is NOT determined here, when the MWI is set !!!

(This function is not yet included in the BETA version)

## 6.4.2 System Settings

This can affect the basic behavior of ixi-UMS Business for accepting and sending ixi-UMS messages.

### 6.4.2.1 Service Mapping

By default, ixi-UMS Business accepts all incoming calls, regardless of whether it is a fax or a voice call. By means of the service allocation, services can be assigned to individual "DDI" or dial-up blocks (wildcard = \*).

DDI	Service	
9685	Fax	<button>Bearbeiten</button> <button>Löschen</button>
*	Fax und Voice	<button>Bearbeiten</button> <button>Löschen</button>

Hinzufügen

Speichern

Dienstzuordnung

DDI:

☒ Fax  
☐ Voice

OK Abbrechen

Click "Add" to set an extension or number range for a service.

**Fax:** Switch to receive fax mode.

**Voice:** Switch to receive voice message mode.

**Fax and Voice:** Detect fax or voice transmission and switches to appropriate mode automatically.

The "DDI" must be entered as the destination call number is transmitted from the telephone system to ixi-UMS Business.

If the telephone number is transmitted in the E.164 format, the E.164 telephone number must be entered here.

### 6.4.2.2 Send Options

You can specify how often ixi-UMS Business should attempt to send a ixi-UMS message. It should be noted here that the number of redials should not be too high for a large fax volume.

Legen Sie fest wie oft ixi-UMS Business versuchen soll eine ixi-UMS Nachricht zu versenden und geben Sie das Zeitfenster für den Versand von ixi-UMS Nachrichten mit niedriger Priorität an.

**Anzahl der Wahlwiederholungen:**

**Zeitfenster für das Senden von Nachrichten mit niedriger Priorität**

**Start:** 02:00

**Ende:** 05:00

#### Number of retries

Determines how often ixi-UMS Business tries to send a message. When entering two retries (see screenshot above), the message is sent 3 times all in all.

Faxes with low priority are delivered during the determined time window

#### Start:

Determines the start time of the time window.

#### End:

Determines the end time of the time window.

### 6.4.2.3 Archiving

Activates and deactivates the archiving of faxes. If archiving is active, users can open, print, and save ixi-UMS messages via the <% IXI-UMS%> Web Journal. Otherwise, only the transmission information is available

 Archiving 

If the sent and received ixi-UMS messages are to be available on the ixi-UMS Business Server, you must enable archiving. This is absolutely necessary if these should be available to users in the ixi-UMS Web Journal. Entries of the journal database and "archived" files older than 30 days are moved to a backup every 1st of the month.

☒ Enable archiving

If the e-mail-sender adress of an outgoing UMS-message is not find in the ldap user database, the UMS messages are deleted and the default recipient is notified. These deleted messages can be archived in the "..\SMTPIn\Error".

☒ Archive deleted messaged

Save Archiving

The files are stored in the directory \IXI-UMS Business\ixi-UMS Kernel\DB\Archive.

Like the journaling database, files older than 30 days are moved to a backup directory every first Day a month.

If the e-mail-sender adress of the outgoit UMS message is not find in the ldap user database, the UMS messages are deleted and the default recipient is notified.

Optionally, you can archived the deleted UMS message in the installation directory ...\\SMTPIn\\Error.

## 6.5 Monitoring

The current operations can be monitored in ixi-UMS Business under the "Monitoring" menu item.

### ixi-UMS 6 Business Configuration (Beta)

[Basic Settings](#) [Fax and SMS](#) [Voice-Mailbox](#) [Advanced Settings](#) [User Management](#) [Monitoring](#) [en](#) [Logout](#)

[Lines](#) [Queue](#) [Journal](#) [Logging](#) [About](#)

#### Lines

Status	Description
 Channel 1	Ready
 Channel 2	Waiting for incoming call

#### 6.5.1 Channels

The line view gives you information about the current status of the lines

#### Lines

Status	Description
 Channel 1	Waiting for incoming call
 Channel 2	Dialing[ Remote Address: 0473943 ][ Transmitted bytes: 0 ]

The following status are possible:

 Channel 1 Inaktiv	Channels are initialized
 Channel 1 Start...	Channels are started
 Channel 2 Ready	Idle state
 Channel 1 Waiting for incoming call	Idle state
 Channel 1 Dialing[ Remote address:00491624 ....	Dialing
 Channel 2 Sending[ Remote address:004981 ....	Sending of data , Information about the destination number and the bytes already transmitted
 Channel 1 Incoming call, not yet connected[ Remc	A call comes in and is waiting to be accepted
 Channel 1 Receiving[ Remote address:344... ..	Reception of data, Information about the sender number and the bytes already transmitted

## 6.5.2 Queue

In the "Queue", all the outbound messages to be processed are displayed according to their priority.

The columns show the following information:

<b>Job Type</b>	Indication about the type of messages (Fax, Voice, SMS)
<b>Scheduled Send Time</b>	Information about the time of the next try, only for high and normal priority. Messages with low priority are sent in the <a href="#">set time window</a>
<b>Recipient</b>	To which number the message is sent
<b>Sender</b>	Sender of the message
<b>Job State</b>	Information about whether the job is done or is waiting to be processed
<b>Tries</b>	Number of transmission tries
<b>Delete</b>	Delete the job file from the queue (Only available in the "Waiting" state)

Queues

High Priority (2 Jobs) ✓

Job Type	Scheduled Send Time	Recipient	Sender	Job State	Tries	
Fax	18.01.2017 16:10:58	0409876545		Waiting	1	Delete
Fax	18.01.2017 16:10:59	030579844	9444	Waiting	1	Delete

Normal Priority (3 Jobs) ✓

Job Type	Scheduled Send Time	Recipient	Sender	Job State	Tries	
Fax	18.01.2017 16:11:03	0894564	9444	Waiting	1	Delete

Low Priority (2 Jobs) ✓

Job Type	Recipient	Sender	Job State	Tries	
Fax	030579844	9444	Waiting	0	Delete

### 6.5.3 Journal

All the sent and received ixi-UMS messages are logged in the journal.

The journal opens in a new window in your web browser.

You must log on with the user data set in the ixi-UMS Business Web Configuration.

**Please note:**

ixi-UMS Business regularly performs a backup of the journal database. The journal database will be moved files older than 30 days to a backup directory every first month.

By clicking the column headings, you can sort the entries ascending / descending.

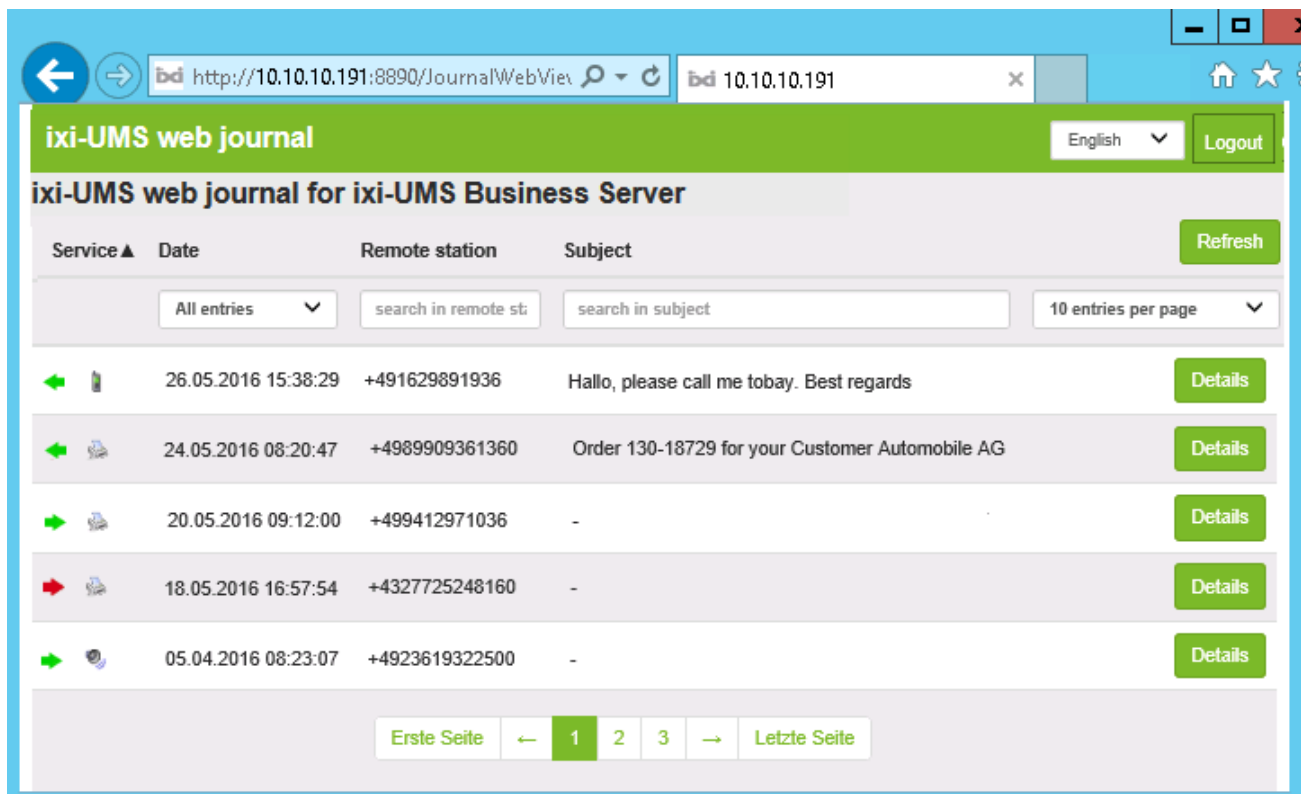

Service ▲	Date	Remote station	Subject	
←	26.05.2016 15:38:29	+491629891936	Hallo, please call me today. Best regards	Details
←	24.05.2016 08:20:47	+4989909361360	Order 130-18729 for your Customer Automobile AG	Details
→	20.05.2016 09:12:00	+499412971036	-	Details
→	18.05.2016 16:57:54	+4327725248160	-	Details
→	05.04.2016 08:23:07	+4923619322500	-	Details

You can also specify a time range, or search for a subject or a remote.

You can use "Details" to open the information on the individual ixi-UMS messages.

Outbound Fax Details

Sender:

+49 8142 4799

Receipient:

+4989909361360

Transmission time:

15.04.2016 16:35:11

Subject:

Order 130-18729 for your Customer Automobile AG

Remote station id:

-

Pages:

4

Result:

Fax sent successfully to

Open report as pdf

Open fax as pdf

Print details

Close

If the option [Archive associated files](#) activated in ixi-UMS Business Server, you can open, print and save all SMS and fax messages include reports. Also you can save and listen voice messages.

**Note:**

All incomming messages are transmitted in the bound Mail system.

**Requirement:**

Internet Explorer 10 or higher,  
Mozilla Firefox 39 or higher Firefox 39

## 6.5.4 Logging

If problems occur with the function in ixi-UMS Business, some logs/traces can be created. You can evaluate most of the log files yourself. Only the trace for the communication between the telephone system/router and ixi-UMS Business should be evaluated by a TK technician or sent to UMS support.

### Trace for fax and voice transmission

This switch activates several trace/logs:

Art	file name	Description
Fax/Voice-Data transmission	IFTRCx.txt	CAPI-Trace, Communication with PBX-System
voice transmission	VMLTRCx.txt	Transfer of the voice data to / from the UMS system
SMS	IFXSMS2Soap3.TXT	Communication with SMS provider via HTTP

The **Fax/Voice-Data transmission** trace should only be activated if problems with the ISDN connection and/or on the advice of the company estos GmbH.

This is a trace, which can only be evaluated by specially trained personnel. If the evaluation is carried out by the company estos, a [PBX configuration sheet](#), which has been filled out by the corresponding TK-technician, is absolutely necessary! In addition, only the problem should always be contained in the trace, that is, it should always only one call, fax etc. "getraced". For VoIP connections please use [the XCAPi trace](#).

For each channel, 4 log files are written in the directory ...\\ixi-UMS Kernel. The first log file IFTRCx.txt is not overwritten after reaching 10 MB. The IFTRCxa.txt - IFTRCxc.txt files are created.

When all files have reached the 10 MB, the files are overwritten, starting with the IFTRCxa.txt file.

The IFTRCx.txt is retained.

Logging

H Logging ?

Enable log and trace files for error diagnostics:

- ☐ Trace fax and voice transmission
- ☐ LDAP search
- ☐ Connection to the mail server (SMTP)
- ☒ Voice-mailbox und ixi-UMS voice-mailbox configuration
- ☐ Voice-mailbox: Invalid PIN entered
- ☐ Notification (MWI) This function is not yet included in the BETA version

Save

In the log for the **voice transmission**, the operations of the answering machine are logged between the CAPI and the ixi-UMS Business system. This trace is only relevant to estos employees.

The files are created in the ... \ ixi-UMS Kernel directory

The connections to the selected SMS provider and any problems that occur are logged in the **SMS log**.

The log file is created in the . \ ixi-UMS Kernel directory

## LDAP Search

This Log is enabled by default.

LDAP queries are logged for the search and the search result for incoming and outgoing messages.

The "Connector.log" file can be opened with Notepad/Editor in the directory ...\\ixi-UMS SMTP Connector.

## Connection to the mail server (SMTP)

SMTP communication errors between ixi-UMS Business and mailserver are logged.

The "ConnectorSMTP.log" file can be opened with Notepad/Editor in the directory ...\\ixi-UMS SMTP Connector.

## Voice mailbox and ixi-UMS voice mailbox configuration

This log should only be activated in the event of an error.

In the log file "IXI-UMS Mobile WebMod.log" for the **voice mailbox**, all LDAP processes and user inputs as well as scripts are logged.

The "MobileHomepage.log" for the **ixi-UMS voice mailbox configuration** logs all read and write accesses to the LDAP database when the user performs changes in the browser-based ixi-UMS voice mailbox configuration and the logon processes.

The log for the **"Voice mailbox: Invalid PIN entered"** is always written if an incorrect PIN is entered or the mailbox is blocked.

All log files for the voice mailbox are stored in the directory ...\\IXI-Framework \\ Logs.

## 6.5.5 About

Here you can find information about the installed ixi-UMS Business version and the currently valid links for the web-based user interfaces.

Lines Queue Journal Logging About

**About ixi-UMS 6 Business**

**Installed Version:** 6.50.0.14666

**Links**

Send these links to your users if you want them to use the web applications. The link for ixi-UMS voice-mailbox configuration is contained in the welcome mail if you have chosen to send welcome mails.

**ixi-UMS voice-mailbox configuration** <http://10.10.10.55:8890/mobileHomepage/START>

**ixi-UMS web journal** <http://10.10.10.55:8890/JournalWebView>

## 7 User Management

Regardless of whether you store the user data in Active Directory or in the ixi-UMS User Management, the ixi-UMS properties of the users are entered in the user administration integrated in ixi-UMS Business.

### ixi-UMS 6 Business Configuration (Beta)

Basic Settings Fax and SMS Voice-Mailbox Advanced Settings User Management Monitoring en Logout

User Management

Display Name	E-Mail / Login	Telephone	Fax	
John McMarraw	McMarraw@domain.net	+49 30 789524795	+49 30 7895243795	
Marina Perres	Marina.perres@domain.net	+49 30 789524786	+49 30 7895243786	
Martin Bergmann	MartinBergmann@domain.net	+49 30 789524569	+49 30 7895243569	
Käthe Bärlauch	kaethe.baerlauch@domain.net	+49 30 789524575	+49 30 7895243575	

If you have selected "User management in Active Directory" in the [ixi-UMS Business configuration](#), the properties of the users from the Active Directory can be displayed. You can also enter/change the numbers.

If you have selected "ixi-UMS User Management, you must [create all users](#).

Generally, the user must enter the recipient numbers and the default e-mail address must be present.

Regardless of the LDAP database used, you must enter the ixi-UMS properties for Fax/SMS and can optionally make settings for ixi-UMS Voice Mailbox.

In general, you must enter the recipient number per user.

#### Telephone number

##### Telephone number (Other)

A phone number that can be evaluated for ixi-UMS Business is only required if you use

- the Voice-Mailbox-Funktion "[Gemeinsame Voice-Mailbox Nummer](#)"
- [Message Waiting Indication](#)
- Login by [phone without PIN](#) nutzen.

#### Fax number

##### Fax number (Other)

Here you must enter the recipient number for which the user should receive the ixi-UMS messages (fax and voice).

Two receiver numbers can be assigned to each user.

#### Mobile phone number

This is only evaluated when sending SMS messages. The prerequisite is that the SMS provider supports the function "individual senders".

#### Please note:

Regardless of the LDAP database used, the phone number to be evaluated by ixi-UMS Business must be entered in one of the following formats:

Valid formats for a phone number:

+49 8142 47990	One blank space between country code and area code as well as between area code and connection number
+49814247990	without spaces

Basically: No () - / or other characters may be included.

#### Login on the ixi-UMS Web Journal and the ixi-UMS Voice Mailbox Configuration:

Users must log in to both web-based ixi-UMS pages with the e-mail address displayed here and the password entered in the LDAP database.

## 7.1 Create User

Users can only be created and deleted in conjunction with the ixi-UMS user management.

A new user can be created via the "Create user" button.

Compulsory fields that are not filled in are displayed in red.  
The **Display Name** is made up of the entered first name and surname.

### E-mail/Login

Each user **must** enter their default e-mail sender address.

With this e-mail address, the user must also log on to the web-based pages for the ixi-UMS Web Journal and the ixi-UMS voice mailbox.

### Password:

The password is required for logging on to the ixi-UMS Web Journal and the ixi-UMS voice mailbox configuration.

**In the BETA Version**, the password must be entered by you and communicated to the user

### Telephone number

#### Telephone number (Other)

A phone number that can be evaluated for ixi-UMS Business is only required if you use the voice mailbox function "Shared voice mailbox number" or [MWI](#).

### Fax number

#### Fax number (Other)

Here you must enter the recipient number for which the user should receive the ixi-UMS messages (fax and voice).

Two receiver numbers can be assigned to each user.

The data for company, department and the address can be evaluated for the [coverpage](#).

### Please note:

Regardless of the LDAP database used, the phone number to be evaluated by ixi-UMS Business must be entered in one of the following formats:

Valid formats for a phone number:

+49 8142 47990	One blank space between country code and area code as well as between area code and connection number
+49814247990	without spaces

Basically: No ( ) - / or other characters may be included.

### Login on the ixi-UMS Web Journal and the ixi-UMS Voice Mailbox Configuration:

Users must log in to both web-based ixi-UMS pages with the e-mail address displayed here and the password entered in the LDAP database.

## 7.2 ixi-UMS Eigenschaften

Here the sender information, permissions and the coverage of the user are defined.

### ISDN originating address:

This is the "Calling Party Number", which is signaled for outgoing UMS messages for this user to the telephone system. This is not the "sender ID" that is printed in the headers of the fax message.

- ISDN originating address:** A text input field with the placeholder 'ISDN originating address'.
- Fax sender number:** A text input field containing the value '4567'.
- Cover page:** A text input field with the placeholder 'Folder name'.
- Fax permissions:** A dropdown menu showing 'system default'.
- Max. number of pages per fax:** A numeric input field containing the value '0'.
- SMS permissions:** A dropdown menu with a list of options: 'system default' (highlighted in blue), 'none', 'national', and 'international'.

At the bottom of the dialog are two buttons: 'Close' and 'Save & Close'.

### Fax sender number:

This is the number that appears in the header of the fax being sent. This is usually an extension.

This is then combined with the [Sender ID of the ixi-UMS Business](#).

Example:

In ixi-UMS Business is entered as Sender ID:

+49 30 789524.

The user is entered as extension: 3579

The header is printed on the fax: +49 30 7895243579

### Cover page:

If nothing is entered here, the [cover page selected](#) on the ixi-UMS Business server is taken.

Here, you specify the directory name of a Coverpage subdirectory. This directory must contain the fax cover sheet and layout for outgoing UMS messages. See also [Creating a Coverpage](#)

### Fax permissions:

This allows you to set how far a user may send fax messages.

If you select "System Settings", the [default permission](#) set at the ixi-UMS Business server is valid.

### Max. number of pages per fax:

If the user wants to send a fax with more than the specified number of pages, he receives an error message.

The value 0 means "System default" (maximum number of pages specified in ixi-UMS Business).

### SMS permissions:

This can be used to set how far a user may send SMS messages.

If you select "System Settings", the [default permission](#) set at the ixi-UMS Business server in "SMS Setting" is valid.

## 7.3 ixi-UMS Voice-Mailbox

The basic settings can be made globally on the ixi-UMS Business server and are valid for all users when "System default" is selected in the configuration. It is only necessary to enter user-specific settings in the user administration.

To enable users to use an ixi-UMS voice mailbox, the "Voice-mailbox" function must be activated on ixi-UMS Business Server. The voice-mailbox can be disabled per user.

**Add User**

General ixi-UMS Settings ixi-UMS voice-mailbox

☒ Voice-mailbox enabled for this user (only if enabled globally) ?

Access level to the voice-mailbox

☐ System default

☐ Only voice-mailbox - no login via telephone

☐ Voice-mailbox with login via telephone - no remote inquiry

☒ Voice-mailbox, login via telephone and remote inquiry via telephone

The PIN will be created automatically at the first call on the voice-mailbox.

Presupposed: The welcome mail is sent. If a PIN is entered here this PIN is sent.

Unlock and/or create new PIN

PIN PIN

☐ Login from the office phone without entering the PIN

IMAP login IMAP login

IMAP password IMAP password

Notification at the office phone via "Message Waiting Indicator" (MWI)

This function is not yet included in the BETA version

☒ System default

☐ Off

☐ Enabled

Close Save & Close

If the Voice-mailbox is deactivated for a user, the caller receives a corresponding announcement and can not leave a message.

Set an authorization level if it is different from the [settings on the ixi-UMS Business server](#).

### System requirements:

The settings on the ixi-UMS Business server are valid

### Only Voice-mailbox:

The user can only set up his voice-mailbox via the browser-based ixi-UMS voice-mailbox configuration.

### Voice-mailbox: with login via telephone

The user can log in by phone, recording his/her announcements, and make all profile settings.

### Voice-mailbox: Login via telephone and remote inquiry:

The user can log in, make the profile settings, and listen to his messages.

### PIN:

The PIN is required for login on the phone. If no PIN is assigned, the PIN is automatically assigned when sending the [welcome mail](#)

If no welcome mail is sent, the PIN is default set to 12345.

### Unlock and / or create new PIN

If the voice mailbox has been blocked by entering the [wrong PIN several times](#), this can be unlocked here.

A "[Welcome mail](#)" will be automatically sent the next time you call to the voice mailbox number.

If a PIN is stored, this is entered in the mail, if the field is empty, a new PIN is generated.

By default, the users of each phone can select their voice mailbox number and log in using a PIN input.

If "**Login from the office phone without entering PIN**" is activated, the user can connect his voice telephone with his voice mailbox without a PIN.

The office phone is the telephone number entered in the LDAP database under "telephone number".

**IMAP login and IMAP password** are essential for remote enquiry of messages by telephone.

If a Microsoft Exchange Server as mail server and Active Directory is used as a user database, only the (Windows) password must be specified.

The users can store these data themselves via the web-based ixi-UMS voice-mailbox configuration.

In order to use the **notifications at the office telephone by means of "Message Waiting Indication"**, you must make the [corresponding settings](#) in the ixi-UMS Business configuration.

The user is then informed of incoming voice messages via MWI.

If you set it in the ixi-UMS Business server configuration, the user can change this setting in the ixi-UMS voice mailbox configuration.

**Note:**

In order to inform the user via MWI, his telephone number must be entered in the user administration in the format:  
+49 8142 4799555.

## 8 Additional Informations

### 8.1 Connection to PBX and phone numbers

An important point by the integration from ixi-UMS Business is the binding to the public telephone network.

This binding over a PBX should be carried out by a TK engineer. On this occasion, it is about configuration of the PBX and connection near the PBX.

For the connection from ixi-UMS Business is necessary bintec elmec device for ISDN binding or a XCAPi for VoIP connections.

In order to find out how many B-channels you need, you must take into account the number of incoming and outgoing messages per day. You can use the following figures:

- A **fax page** takes 1 minute to be transmitted. Failures and retries included.
- One **SMS-message** takes only a few seconds to be transmitted and can be neglected in this calculation.
- **Voice-messages** should be treated like fax messages in this computation.

Another important thing that has to be kept in mind are the peak hours, e.g. in the morning when people start to listen to their new voice-messages or in the evening when marketing people might start fax campaigns.

#### Examples:

##### Example a)

- A company has only two employees,
- the task of these employees is to send a large amount of mail merge faxes every day (e.g. mailings).
- A mailing consists of 500 fax-messages à 2 pages (=1.000 pages)
- ixi-UMS Business Server configured with four B-channels.

A fax page needs 1 minute to be transmitted, in this case the transmission of the mailing would take 250 minutes using the 4 B-channels

Please bear in mind: In these 2 to 4 hours, no other messages can be sent or received, except one channel has been reserved for the reception, which prolongs the delivery time.

##### Example b)

- Company with 100 employees
- The services Fax and Voice are used
- About 1000 fax pages are send and received per day
- The faxes are sent and received mainly between 8 a.m. and 6 p.m.
- Every telephone shall get a call forwarding (when busy) to the ixi-UMS Business Server

Calculation Fax:

$1.000 \text{ pages} \times 1 \text{ minute / page} = 1.000 \text{ minutes} = 16.6 \text{ hours}$

The delivery time for 1.000 fax pages with 1 B-channel would be about 16.6 hours. In order to be able to receive the faxes in the period between 8 a.m. and 6 p.m., at least 2 channels would be required.

During this period, no channel would be available for the feature Voice (voice box). Moreover, you have to take into account that the distribution of the send and received fax messages is not consistent.

Calculation Voice:

At the company, roughly every 15 minutes, a call is forwarded to the ixi-UMS BusinessServer. They want to make sure that there is always a free line available for the voice box.

In order to guarantee the availability of the voice box and the sending and reception of faxes for every user, at least 8 channels should be deployed.

For further information and calculation examples, please contact: [sales@servonic.com](mailto:sales@servonic.com).

### 8.1.1 Types of ISDN Accesses

For the connection from ixi-UMS Business near your PBX / NTBA you need a BRI – BASIC rate interface (also famously as a S0) connection. This permits a maximum number of 2 concurrent connections.

The connection can be configured two different kinds:

- **Point-To-Multipoint (PMP)**

This mode can only be applied with S0 accesses. PMP means that you have a number of so called MSNs (Multiple Subscriber Number) available on the access for addressing end users. The number of MSNs depends on whether you have a Telecom ISDN (up to 10) access or a PBX ISDN access (limit depends on PBX). Each MSN represents the address of one end user on this access.

- **Point-To-Point (PP)**

Instead of MSNs, so-called DDI digits (Direct Dial In) are used to address end users. This means you have a main number for the access and a number of dial in digits which may follow after the main number (usually at least 2). For example with two direct dial in digits, 100 (00-99) end users can be addressed.

In many PBX's, Q-SIG offers most features in combination with ixi-UMS Business and the ixi-UMS Business Enhanced Voice Package.

### Call number transfer to the ixi-UMS Business Server

For the operation of a server-based Unified Messaging Systems, the transfer of the **recipient** number and the **sender** number are relevant. With inbound calls, the call numbers are canonized by the ixi-UMS Business Server into a number in the international E.123 format according to ITU-T E.164 (international numbering plan).

In special cases, it may make sense to transfer the recipient number in international E.164 format. If so, this funktion must be activated in the ixi-UMS Business Server.

- **Recipient number**

The ixi-UMS Business recipient number should be transferred to the ixi-UMS Business Server as extension/MSN. The ixi-UMS Business Server completes this to an E.123-standard number.

- **Sender number**

With the sender numbers sent to ixi-UMS Business by the PBX, "NumberingPlan" (NP) and "TypeOfNumber" (ToN) information must be consistent with the format of the number itself.

#### Example:

A ixi-UMS message is received at the site in Munich from the sender number +49 89 123456. The transfer from the PBX / NTBA to ixi-UMS Business e.g. can be transferred via one of the following "information pairs" (NP/ToN):

NP ( NumberingPlan)	ToN (TypeOfNumber)	Transferred Number
unknown	unknown/ISDN-E.164	089123456
ISDN - E.164	unknown/ISDN-E.164	089123456
ISDN - E.164	unknown/ISDN-E.164	12345
ISDN - E.164	national	8912345
ISDN - E.164	subscriber	12345
ISDN - E.164	international	498912345

When a number NP or (and) ToN "Unknown" is signaled by the PBX or the outside line, the internal number conversion rules of the ixi-UMS Business Kernel are activated. If "Remove outside line access" is selected, for example, the ixi-UMS Business Kernel can remove this. In every other case, these rules do not apply.

- **Redirecting and Redirection Number**

When the ixi-UMS Business with the inbound routing option global "voice-mailbox number" (Route-by-Redirection) shall be used, this must be transferred to ixi-UMS Business as:

with DSS1

Redirection Number, ETSI ETS 300 207

with QSIG

divertingLegInformation, ECMA-174

- **Call transfer and callback with ixi-UMS Business**

When the features transfer and/or callback shall be used, the following features must be supported in addition:

- ECT (ExplicitCallTransfer)
- HOLD
- Retrieve

- **Additional information:**

The service HOLD is needed to hold an active call in order to make the call transfer after having made a consultation call. Retrieve is needed when the consultation call or the call transfer was not successful in order to reactivate the held call.

<b>Punkt-to-Multipoint (PMP)</b>	<b>Point-to-Point (PP), DSS1</b>	<b>Point-to-Point (PP), Q-SIG</b>
HOLD/Retrieve (Call Hold, ETS 300 139) ECT (Explicit Call Transfer, ETS 300 367)	KEIN ECT möglich	Path Replace ECMA 175/176 Call Transfer ECMA 177/178

If the PBX does not support the ECT or a PP must be deployed, the ixi-UMS Business Server can "emulate" this feature. Please turn to ixi-UMS Business support department.

This features is only possible with the ISDN-board Dialogic DIVA Server BRI.

**Remarks:**

- In a lot of PBX's, Q-SIG offers the most features in combination with ixi-UMS Business. Because of this, we recommend to use the protocol Q-SIG with the deployment at a PP-connection.

### 8.1.2 Voice over IP

A connection of ixi-UMS Business via IP can be realized via H.323 or SIP. The ixi-UMS Business Server hereby can initiate calls via a gateway or a gatekeeper / proxy. Requirements for the connection via VoIP in order to guarantee the functionality of the single services of ixi-UMS Business:

#### Fax:

Variant 1: T.38

Variant 2: "SoftFax" / "Fax pass trough" with

RTP/RTCP with Codec G711 ALaw or  $\mu$ Law, Clearchannel (no echo cancellation, no VAD, no ComfortNoise, etc.)

#### Voice:

RTP/RTCP with the Codecs G.711 ALaw or  $\mu$ Law

SMS via fixed lines:

RTP/RTCP with Codec G711 ALaw or  $\mu$ Law, Clearchannel (no echo cancellation, no VAD, no ComfortNoise, etc.)

#### • Call number transfer to the ixi-UMS Business Server

For the operation of a server-based Unified Messaging Systems, the transfer of the recipient number and the sender number are relevant. With inbound calls, the call numbers are canonized by the ixi-UMS Business Server into a number in the international E.123 format according to ITU-T E.164 (international numbering plan).

In special cases, it may make sense to transfer the recipient number in international format. If so, this funktion must be activated in the ixi-UMS Business Server.

#### • Recipient number

The ixi-UMS Business recipient number should be transferred to the ixi-UMS Business Server as extension/MSN. The ixi-UMS Business Server completes this to an E.123-standard number.

#### • Sender number

With the **use of H.323**, the sender number information of the "NumberingPlan" (NP) and "TypeOfNumber" (ToN) sent to ixi-UMS Business from the PBX must be consistent with the format of the number itself.

Example:

A ixi-UMS message is received at the site in Munich from the sender number +49 89 123456. The transfer from the PBX / NTBA to ixi-UMS Business e.g. can be transferred via one of the following "information pairs" (NP/ToN):

NP ( NumberingPlan)	ToN (TypeOfNumber)	Transferred Number
unknown	unknown/ISDN-E.164	089123456
ISDN - E.164	unknown/ISDN-E.164	089123456
ISDN - E.164	unknown/ISDN-E.164	12345
ISDN - E.164	national	8912345
ISDN - E.164	subscriber	12345
ISDN - E.164	international	498912345

When a number NP or (and) ToN "Unknown" is signaled by the PBX or the outside line, the internal number conversion rules of the ixi-UMS Business Kernel are activated. If ""Remove outside line access" is selected, for example, the ixi-UMS Business Kernel can remove this. In every other case, these rules do not apply.

In the **SIP-protocol**, the fields "NP/ToN" do not exist. The call number format always is "unknown".

With the use of SIP, the ixi-UMS Business Kernel must be set up in dependence of the transferred call numbers. Recommended is the transfer of the recipient number as "extension" (DDI/MSN) and the sender number as national (089 598741) or international (0039 1 6554788), this means always with prefix.

### • Redirecting and Redirection Number

When the ixi-UMS Business with the inbound routing option global "voice-mailbox number" (Route-by-Redirection) shall be used, this must be transferred to ixi-UMS Business as:

- with SIP: SIP Diversion Header
- with H.323: H.450.3

### • Call transfer and callback with ixi-UMS Business

When the features transfer and/or callback shall be used, the following features must be supported in addition:

bei SIP:	bei H.323:
Standard SIP "INVITE" und "REFERE"	H.450.2 "Call Transfer supplementary service for H.323." H.450.4 "Call Hold supplementary service"

### • Additional information:

The service HOLD is needed to hold an active call in order to make the call transfer after having made a consultation call. Retrieve is needed when the consultation call or the call transfer was not successful in order to reactivate the held call.

## 8.1.3 Call Number Transfer in E.164-Format

The ixi-UMS Business Server can be activated for the procession of call numbers in the international format E.164 (according to ITU-T E.164). In this case, neither information of the ToN are analyzed by the ixi-UMS Business Server, nor rules for the canonization are executed.

The call numbers must be transferred in the format <country code><area code><call number> (e.g. 4981424799585).

With outbound calls, for the CallingNumTypePlan" and the "CalledNumTypePlan" are passed on to the ixi-UMS Business Server: E.164/international

In the configuration, the following differentiations can be made:

E.164 only inbound	With inbound calls, all the call numbers are signaled to ixi-UMS Business in E.164-format: Recipient number (Called Party Number) Sender number (Calling Party Number) Redirection Number
E.164 only outbound	With outbound calls, ixi-UMS Business passes on the number to the CAPI in E.164 format: Recipient number (Called Party Number) Sender number (Calling Party Number)
Inbound and outbound	All the call numbers are transmitted in E.164-format, as described above.

## 8.1.4 MWI - Signaling

Basically, the MWI-service (address type "Alert") is used for the signaling of new messages by indication of a signal at the user's telephone. This is normally the light up of a signal lamp or the indication of a message at the telephone display.

When the signaling is not transmitted to the PBX e.g. via a modem, the following protocol properties are required, depending on the protocol:

- DSS1 - MWI, ETSI ETS 300 650
- QSIG - mWIActivate and mWIDeactice, ECMA-242
- VoIP/SIP - Message Waiting Indication, RFC 3842
- VoIP/H.323 - H.450.7 "Message Waiting Indication supplementary service"

### 8.1.5 Set-up bintec elmeg Media Gateway

To send and receive Fax/Voice/SMS a "CAPI" must be installed on the ixi-UMS-Server. The CAPI must support "Fax G3". This function are available in all bintec emleg products if a DSP-Module is built-in.

This documentation describes the configuration of the product "bintec elmeg be. IP plus for using this device with ixi-UMS Business.

The „Remote-CAPI for MS-WINDOWS“ (at least version 1.1.7 from 07.2015 ) from „bintec elmeg“ must be installed on the ixi-UMS Business server.

ixi-UMS Business can be [installed bevor or after the LANCAPI](#).

#### 8.1.5.1 Requirement

##### 1. Ein „bintec elmeg“ with integrated DSP

In all RT-Produkts the DSP ist integrated ist. In the older R-Version the DSP can be build-in seperat.

System Information		
Uptime	3 Day(s) 7 Hour(s) 15 Minute(s)	
System Date	Thursday, 2015 Jul 30, 15:56:48	
Serial Number	RN4BCM014240222	
BOSS Version	V.9.1 Rev. 10 (Patch 3) IPSec from 2014/10/17 00:00:00	
Last configuration stored	Thursday, 2015 Jul 30, 13:20:37	

Resource Information		
CPU Usage	0%	
Memory Usage	26.2/63.9 MByte (41%)	
ISDN Usage External	0 / 4 B Channels	
Active Sessions (SIF, RTP, etc... )	0	
Active IPSec Tunnels	0 / 0	

Modules		
DSP Module	M 8 DSP V2 (0/8)	

Physical Interfaces		
Interface	Connection Information	Link
en1-0	10.10.10.13 / 255.255.255.0	↑
en1-4	Not configured / Not configured	↓
bri-0	Configured	↓
bri-1	Not configured	↓

WAN Interfaces		
Description	Connection Information	Link

The newest firmware should be installed.

##### Check the Router:

Open the Configuration and navigate to „System Management – Status“ . In section "Moduls" you can see the installed DSP modules. If this information not present you can't use this device with ixi-UMS

##### 2. Outside Line

The PBX must be connected to an ISDN-Connection. Either directly to a NTBA/PRIMARY-MULTIPLEX or to a PBX

The connection qualities must be known! (See ixi-UMS\_TK-Konfigblatt. pdf)

Example: Investment connection (PP), Mehrgeräteanschluss (PM), protocol: DSS1 or Q-SIG (only by using Siemens/Unify PBX)

### 8.1.5.2 Configuration the Media Gateways

The following settings should be carried out compelling and/or the settings be checked.

All in the following described settings can be carried out above the web Konfigurations surface in the view "standard".

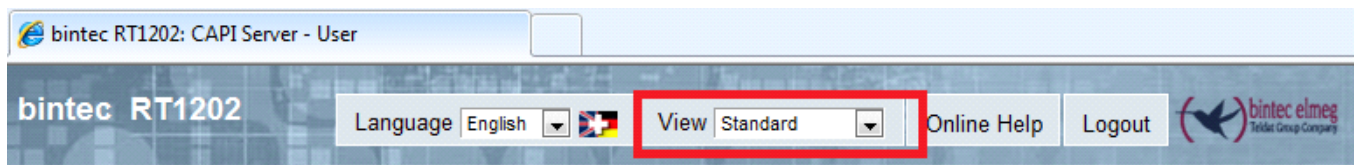

#### 8.1.5.2.1 CAPI-Server User

Normally the user "default" is put on for the access to the CAPI. The user has no password

Optionally you can put on a user with password to use the CAPI.

Open the menu in the Web configuration and navigate to "Local Services". Open the menu "CAPI Server", select the Tab "USER".

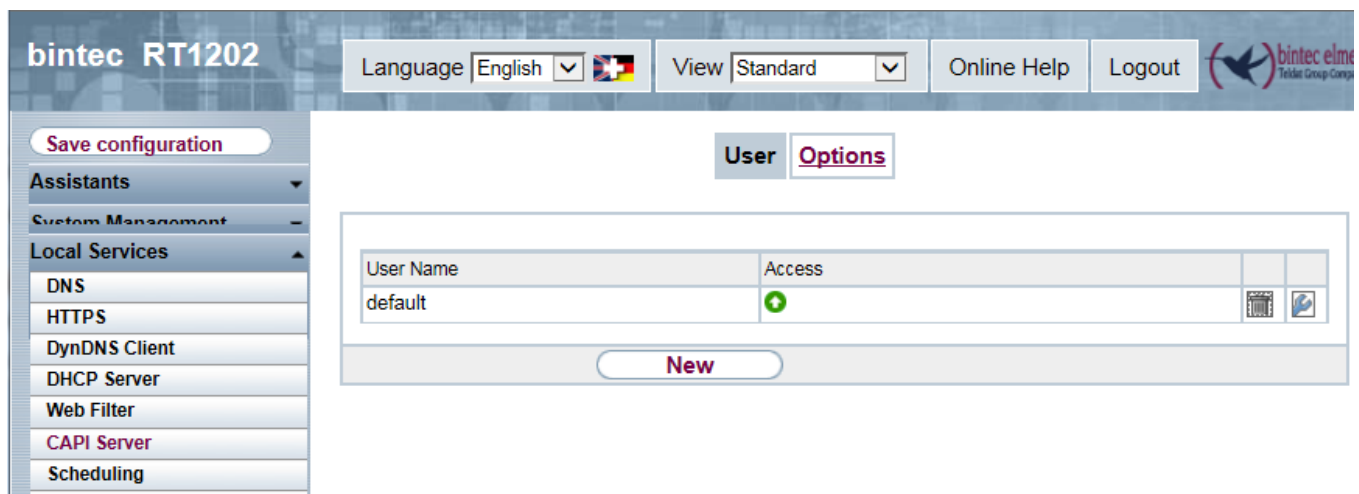

Click on "New" and add a new User object.

Basic Parameters	
User Name	<input type="text" value="IXI-UMS"/>
Password	<input type="password" value="••••••••"/>
Access	<input checked="" type="checkbox"/> Enabled
<div>OK Cancel</div>	

The following settings had to go no matter whether you put on a new user or not:

Open with click on the Symbol  to open the properties of the user. Change to Tab **Options**.

Basic Parameters	
Enable server	<input checked="" type="checkbox"/> Enabled
Faxheader	<input checked="" type="checkbox"/> Enabled
CAPI Server TCP Port	<input type="text" value="2662"/>

Here you must enable the server and the Faxheader. Please don't change the CAPI Server TCP Port.  
See also: Switching On / Off the Header and Logo in the Router

#### 8.1.5.2.2 Configure ISDN connection

**IMPORTANT:** The device must be connected with an active and configured connection of the phone arrangement / NTBA.

**Save configuration**

Assistants ▾

System Management ▾

Physical Interfaces ▲

AUX

Ethernet Ports

**ISDN Ports**

LAN ▾

ISDN Configuration

MSN Configuration

Port	ISDN Switch Type	
bri-0(TE)	Dialup (Euro ISDN),Point-to-Point	
bri-1(TE)	None,Point-to-Point	

Open the Menue „Physical Interfaces“ and select „ISDN-Ports“. Depend on the device you can see „BRI“ ans/or „PRI“-Ports.

#### Note:

Normally the ports on "automatic" recognition are put. If the device was restarted after the connection of the ISDN management and the connection was recognised, this is already indicated you under "ISDN Switch type".  
In this case you can ignore the next step. If the connection was not recognised (e. g. because as a protocol Q-SIG“ is furnished), you must configure the connection manually.

Select  Symbol beside the desired connection.

ISDN Configuration
MSN Configuration

Basic Parameters	
Port Name	bri-0(TE)
Autoconfiguration on Bootup	<input type="checkbox"/> Enabled
Port Usage	<span style="border: 1px solid black; padding: 2px;">Not used</span> ▼
ISDN Configuration Type	<input type="radio"/> Point-to-Multipoint <input checked="" type="radio"/> Point-to-Point

Advanced Settings

OK
Cancel

Unmark the option "Autoconfiguration on Bootup"

As „**Port-Usage**“ select:

<b>Dialup (Euro-ISDN)</b>	If the connection with PBX is a Point-to-Multipoint or Point-to-Point with DSS1 or you use an NTBA/Primärmultiplexer (S2M)
<b>Q-SIG</b>	If the connection with PBX use the Protokoll Q-SIG.

In „ISDN-Configuration Type“ select:

<b>Point-to-Multipoint</b>	Called Party Number in accordance with ETSI ETS 300 102-1: 4.5.8 complete in Setup Message 3.1.16 or in accordance with ITU Q.931: 4.5.8 complete in Setup Message 3.3.9
<b>Point-to-Point</b>	PP means that Overlap Receiving is enabled in accordance with ETSI ETS 300 102-1: 2.1.1.16 as well as 2.1.2.17 or in accordance with ITU Q.931: 5.1.3 - CalledPartyNumber in accordance with ETSI ETS 300 102-1: 3.1.16 or in accordance with ITU Q.931: 4.58

**Note:**

If you select „Point-to-Point, a new line " P-P Base Number" is indicated. **Please don't type in anything !**

Click on OK to store the settings

Change to **MSN Configuration** – also if the connection recognised be reboot.

ISDN Configuration
MSN Configuration

ISDN Port	Service	MSN	MSN Recognition
<div style="border: 1px solid black; padding: 5px; display: inline-block;">New</div>			

Normally there is no entry. Click on "New" to provide an entry.

The following configuration are independent of the connection. You need to **configure always**.

Basic Parameters	
ISDN Port	<input type="text" value="bri-0"/>
Service	<input type="text" value="ISDN Login"/>
MSN	<input type="text" value="999999"/>
MSN Recognition	<input checked="" type="radio"/> Right to Left <input type="radio"/> Left to Right (DDI)
Bearer Service	<input checked="" type="radio"/> Data + Voice <input type="radio"/> Data <input type="radio"/> Voice
<input type="button" value="OK"/> <input type="button" value="Cancel"/>	

<b>ISDN-Port</b>	Select the used ISDN Port
<b>Dienst</b>	ISDN-Login
<b>MSN</b>	999999

The adjustment in „ <b>MSN-Recognition</b> “ depends of the connection type.	
<b>Right to Left</b>	If you use a Point-to-Multipoint connection
<b>Left to Right (DDI)</b>	If you use a Point-to-Point connection

**Bearer Service** set to " Data + Voice

Save the configuration with "OK"

At the end select "save Configuration" on the left side about the menu .

Recommendation – but not compelling necessarily: Now they should restart the device!

After that check the Status of the Connection

Assistants  
System Management  
Status  
Global Settings  
Interface Mode / Bridge Groups  
Administrative Access  
Remote Authentication  
Configuration Access  
Certificates  
Physical Interfaces  
WAN  
VPN  
Firewall  
VoIP  
Local Services  
Maintenance  
External Reporting  
Monitoring

Automatic Refresh Interval <input type="text" value="60"/> Seconds <input type="button" value="Apply"/>		
<b>Warning: System Password not changed!</b>		
System Information		
Uptime	92Day(s)0Hour(s)23Minute(s)	
System Date	Tuesday, 2016 Aug 30, 09:25:14	
Serial Number	RN4BCM014240222	
BOSS Version	V.9.1 Rev. 10 (Patch 3) IPSec from 2014/10/17 00:00:00	
Last configuration stored	Monday, 2016 May 30, 09:44:21	
Modules		
DSP Module	M 8 DSP V2 (0/8)	
Physical Interfaces		
Interface	Connection Information	Link
en1-0	10.10.10.13 / 255.255.255.0	<input checked="" type="radio"/>
en1-4	Not configured / Not configured	<input type="radio"/>
bri-0	Configured	<input checked="" type="radio"/>
bri-1	Not configured	<input type="radio"/>
WAN Interfaces		
Description	Connection Information	Link

### 8.1.5.3 Advanced Configuration- Headline and Logo

By default, a so-called fax header should be printed on every fax to be sent.

The fax header should contain data / time as well as the sender as text and the fax sender ID:

BIANCA/FAX +49 8142 4799385      Mustermann GmbH & Co. KG      13.01.2010 13:05      P.001 (001)

The fax header consists of information from the ISDN-board / VoIPconnect module / Funkwerk Router and ixi-UMS software. Name and sender number are passed on to the CAPI-interface (e.g. ISDN-board) by the ixi-UMS Kernel. Date and time are inserted by it.

When deploying a Funkwerk ISDN-Router you can determine, whether and which of the information shall appear in the header generally.

Please proceed as in the following:

1. Open the web-interface of the Funkwerk Router and log on.
2. Change the view from Standard to SNMP-Browser
3. Open the tab capi in the menu bar on the left side
4. Open the sub item capiConfigTable in the tab capi

bintec RT1202

Language English View SNMP Browser Online Help Logout

Save configuration

administration

capi

capi

capiApiTable

capiConfigTable

capiInfoTable

capiListenTable

capiMultiControllerTable

capiNccTable

capiPlciTable

capiUserTable

hdsI2shdsI

capiConfigTable

View 20 per page Filter in None equal Go

Index	StkNumber	FaxG3RcvSpeed	FaxG3ECM	FaxG3Header	VoiceCoding	SendAlerting	V42bis	ModemDefault	FaxModulat
0	0	maximum	on	no_logo	reverse	voice_only	off	modem_profile_1	v17
1	1	maximum	on	no_logo	reverse	voice_only	off	modem_profile_1	v17

Page: 1, Items: 1 - 2

New

capiConfigStkNumber (*)	0
capiConfigFaxG3RcvSpeed	maximum
capiConfigFaxG3ECM	on
capiConfigFaxG3Header	logo_header no_logo no_header not_available
capiConfigVoiceCoding	
capiConfigSendAlerting	voice_only
capiConfigV42bis	off
capiConfigModemDefault	modem_profile_1
capiConfigFaxModulation	v17
capiConfigFax12000	off
capiConfigFaxTXLevel	db6

5. Select Symbol to open the used controller.
6. Select the **capiConfigFaxG3Header** :

Zur Auswahl stehen:  
Logo\_Header  
No\_Logo  
No\_header  
Not\_available

### logo\_header

The header as well as the Funkwerk / Bianca fax logo are displayed

 BIANCA/FUNK +49 8142 4799385	Mustermann GmbH & Co. KG	13.01.2010 13:05	P.001 (001)
--	--------------------------	------------------	-------------

### No\_Logo (Empfohlen)

The bintec elmeg / Bianca is switched off. The header consisting of date / time from the router and the sender information from the ixi-UMS Kernel are displayed.

		13.01.2010 13:01	P.001 (001)
---	--	------------------	-------------

### Note:

If no sender information are deposited at the ixi-UMS Kernel or delivered by the sender, only date and time are displayed in the header:

### No\_header

Neither date / time, nor any other information are printed with the sending.

			www.senonic.com
---	--	--	-----------------

7. Confirm the configuration with OK.
8. Save the configuration so that it is available when the router has to be restarted.

### 8.1.6 Set-up bintec elmeg be.ip plus

To send and receive Fax/Voice/SMS a "CAPI" must be installed on the ixi-UMS-Server. The CAPI must support "Fax G3". This function are available in all bintec emleg products if a DSP-Module is built-in.

This documentation describes the configuration of the product "bintec elmeg be. IP plus" and for using this device with ixi-UMS Business .

The „Remote-CAPI for MS-WINDOWS“ (at least version 1.1.7 from 07.2015 ) from „bintec elmeg“ must be installed on the ixi-UMS Business server.

ixi-UMS Business can be [installed bevor or after the LANCAPI](#).

#### 8.1.6.1 Requirement

On the device must installed the firmwae 10.1.7.103 or newer and must set in "PBX-Mode".

##### 1. A „bintec elmeg be.IP plus“ with integrated DSP

Open the Configuration and navigate to „System Management – Status“ . In section "Moduls" you can see the installed DSP modules. If this information not present you can't use this device with ixi-UMS

- System Information:** Shows Uptime (0 Day(s) 0 Hour(s) 50 Minute(s)), System Date (Monday, 2016 Jul 25, 09:23:07), and Night Mode Status (Off).
- Resource Information:** Shows CPU Usage (0%) and Memory Usage (46.5/127.0).
- Modules:** A table showing installed DSP modules. The table has columns for DSP Module, SoftCoder (0/4), and LANTIQ (0/5). The SoftCoder and LANTIQ columns are highlighted with a red box.
- VoIP Trunk Lines:** A table with columns No., Description, Registrar, and A.
- Physical Interfaces:** A section for network interfaces.
- WAN Interfaces:** A section for WAN interfaces.

##### 2. Outside Line

The PBX must be connected to a SIP Provider. The conencttion properties must be known! (See ixi-UMS\_TK-Konfigblatt.pdf)

### 3. User/Phone-Configuration

A user must be put on for every phone number/DDI and for every Fax-Voice-number/DDI.

be.IP plus  
be.ip\_plus

bintec elmeg  
Teldat Group Company

LANGUAGEW Standard

USERS   CLASS OF SERVICES   PARALLEL RINGING

Users

Name ▲	Description	Active Class Of Service	Internal Numbers		
Benutzer 3 a/b3 Tel	a/b3 Tel 12	Uneingeschränkt	12		
Benutzer 4 a/b4 Multifunktion	a/b4 Fax 13	Uneingeschränkt	13		
Benutzer 5 Sys Tel	Sys Tel 20	Uneingeschränkt	20		
Benutzer 7 DECT	IP DECT 22	Uneingeschränkt	22		
Benutzer 8 ISDN1	ISDN1 30	Uneingeschränkt	8, 30, 84		
Fax/Voice Nummer Kathi Huber		Uneingeschränkt	180		
Fax/Voice Nummer Klaus Mueller		Uneingeschränkt	181		
RBR		Uneingeschränkt	85		

The desired Fax/Voice numbers must be assigned to the interface "CAPI". -> Moreover you find explanations under [Configuration be.IP plus](#).

#### 8.1.6.2 Configuration be.IP plus

The following settings should be carried out compelling and/or the settings be checked.

All in the following described settings can be carried out above the web Konfigurations surface in the view "standard".

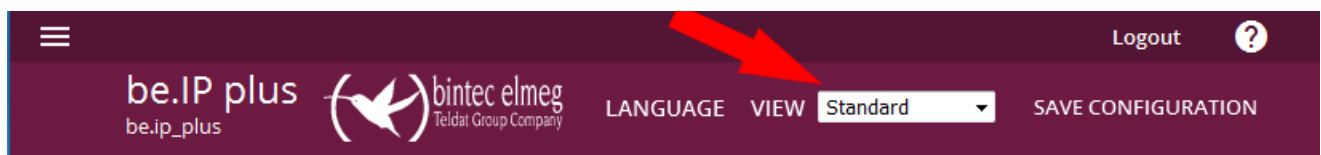

### 8.1.6.2.1 Setup CAPI-Server

Normally the user "default" is put on for the access to the CAPI. The user has no password  
You should put on a user with password to use the CAPI.

Open the menu in the Web configuration and navigate to "Local Services". Open the menu "CAPI Server", select the Tab "USER". and add a new User object.

This user data must be defined in the bintec elmeg LANCAPI on the ixi-UMS server later.

#### Note:

The server CAPI must be Enabled

Change to Tab **Options**. Here you must enable the server and the Faxheader. Please don't change the CAPI Server TCP Port.

### 8.1.6.2.2 Assign phone number

At the next step you must assign the Fax/Voice-Phone numbers of the Capi .  
Open the menu "Terminals" – „Other phones“. Choose here the Tab "CAPI".

Physical Interfaces

be.IP plus  
be.ip\_plus

bintec elmeg  
Teldat Group Company

LANGUAGE VIEW Standard

VOIP ISDN ANALOG **CAPI**

VoIP

Numbering

Terminals

elmeg System Phones

**Other phones**

Overview

Applications

CAPI

Description	Internal Numbers	License Allocation
capi		<input checked="" type="checkbox"/>  

APPLY NEW

Klick  to edit the entry. Now choose "ADD" to define the phone numbers which of the CAPI interface should be assigned.

Basic Settings

Description  
capi

Basic Phone Settings

Internal Numbers

Internal Number
82 (82) 
83 (83) 
85 (85) 

ADD

OK CANCEL

Confirm with OK.

CAPI

Description	Internal Numbers	License Allocation
capi	82, 83, 85	<input checked="" type="checkbox"/>  

### 8.1.6.3 Advanced Configuration- Headline and Logo

By default, a so-called fax header should be printed on every fax to be sent.

The fax header should contain data / time as well as the sender as text and the fax sender ID:

BIANCA/FAX +49 8142 4799385	Mustermann GmbH & Co. KG	13.01.2010 13:05	P.001 (001)
-----------------------------	--------------------------	------------------	-------------

The fax header consists of information from the LANCAPI and ixi-UMS software.

Name and sender number are passed on to the CAPI-interface (e.g. ISDN-board) by the ixi-UMS Business. Date and time are inserted by it.

When deploying a bintec elmeg pe.IP plus you can determine, whether and which of the information shall appear in the header generally.

Please proceed as in the following:

1. Open the web-interface of the Funkwerk Router and log on.
2. Change the view from Standard to SNMP-Browser
3. Open the tab capi in the menu bar on the left side
4. Open the sub item capiConfigTable in the tab capi

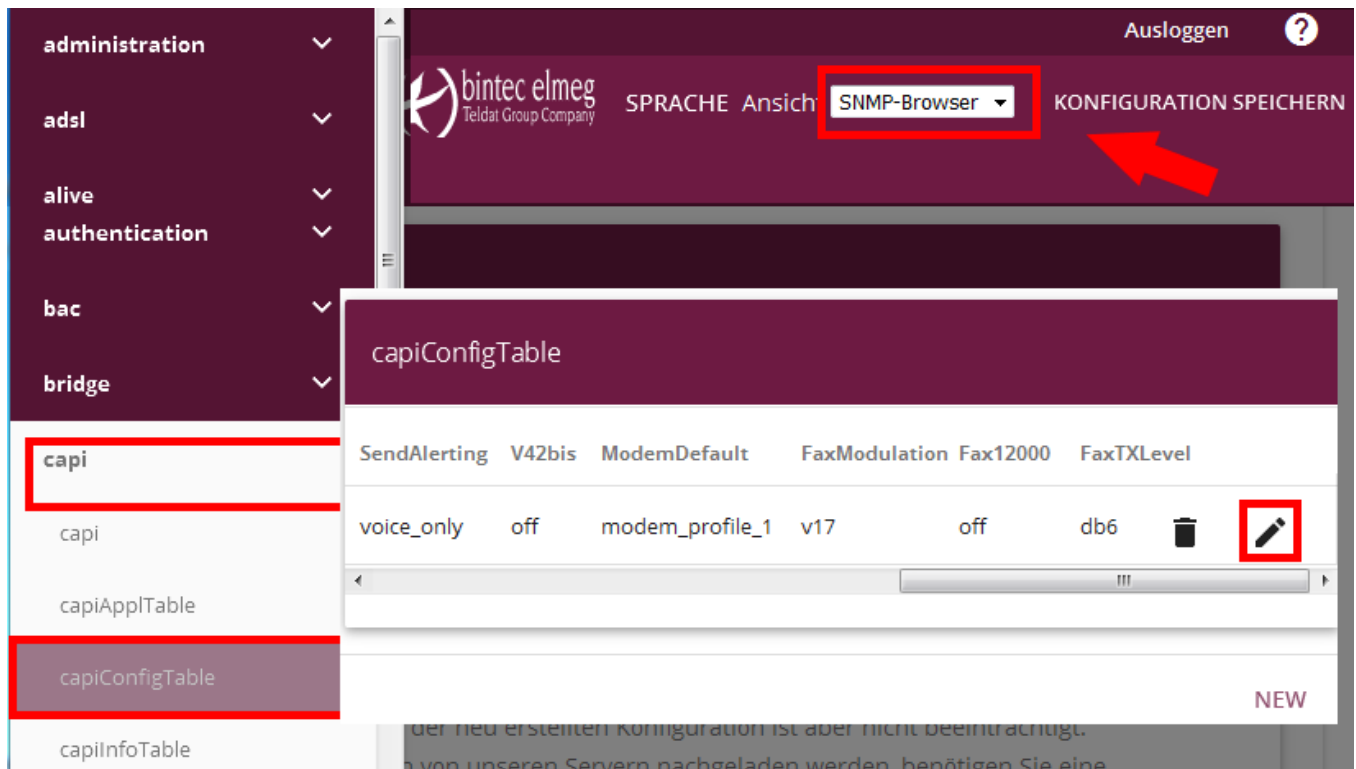

5. Scroll to the right and click  - Symbol in order to change the settings for the wanted port.

6. Adjust your wanted capiConfigFaxG3Header:

capiConfigTable	
capiConfigStkNumber (*)	0
capiConfigFaxG3RcvSpeed	maximum
capiConfigFaxG3ECM	on
capiConfigFaxG3Header	no_logo
capiConfigVoiceCoding	reverse
capiConfigFaxG3DataRate	voice_only

You can select:  
Logo\_Header  
No\_Logo  
No\_header  
Not\_available

#### logo\_header

The header as well as the Funkwerk / Bianca fax logo are displayed

BIANCA / FAX +49 8142 4799385 Mustermann GmbH & Co. KG 13.01.2010 13:05 P.001(001)

#### No\_Logo (Recommended)

The bintec elmeg / Bianca is switched off. The header consisting of date / time from the router and the sender information from the ixi-UMS Kernel are displayed.

13.01.2010 13:01 P.001(001)

#### Hinweis:

If no sender information are deposited at the ixi-UMS Kernel or delivered by the sender, only date and time are displayed in the header:

#### No\_header

Neither date / time, nor any other information are printed with the sending.

www.sennheiser.com

7. Confirm the configuration with OK.

8. Save the configuration so that it is available when the router has to be restarted.

### 8.1.7 Installation and Configuration Remote-CAPI

On the ixi-UMS Business-Server must be installed .NET Framework 3.5.

The installation file of „Remote-CAPI for MS-WINDOWS“ (at least version 1.1.7 from 07.2015 ) from „bintec elmeg“ must be stored on the ixi-UMS Business server. The ixi-UMS Software can be installed bevor or after the LANCAPI.

#### Note:

The ixi-UMS Business Software is an 32bit-application. Therefore the installation of 32bit CAPI is required – independent of the version of the operating system. The set-up for 64 bits instal normally 32 bits CAPI. dll automatically with.

**Please note: the Configuration of the LANCAPI is only in german available !**

If you are installing or updating the LAN Capi after the ixi-UMS software, you must first terminate the ixi-UMS Kernel service

Don't start the setup from inside the zip-file.

Start the Setup.exe with right mouse-click:

„Run as administrator“.

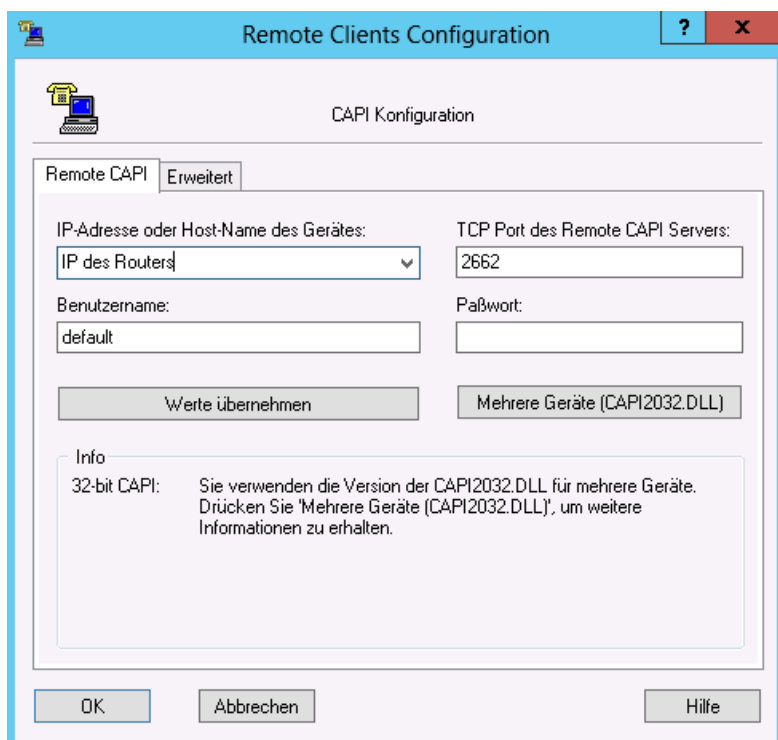
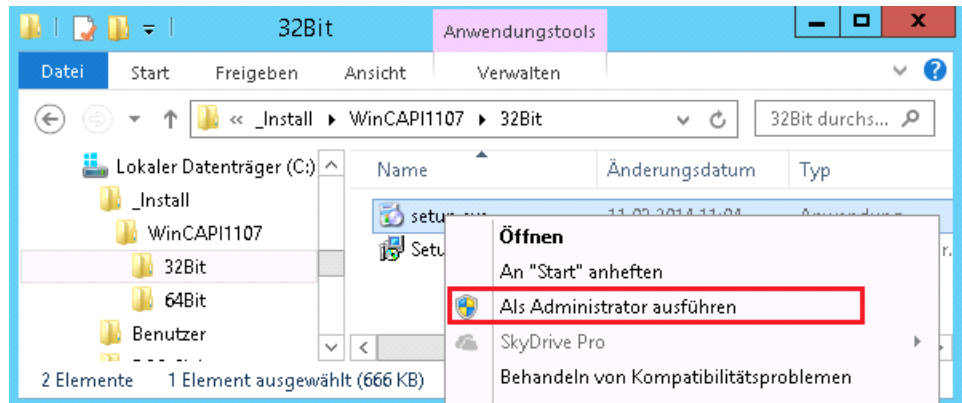

At the end of the installation the configuration of the Remote CAPI is open.

Type in the IP-Address of the PBX

If you don't like to use the Default user, enter the CAPI user and password, wich you has defined in the PBX.

Select „Werte übernehmen“ and after that select „Mehrere Geräte (CAPI3032.dll)“

In this window the IP address of the be.IP Plus is indicated you as "Gerät/Contoller" and under it the active controller.

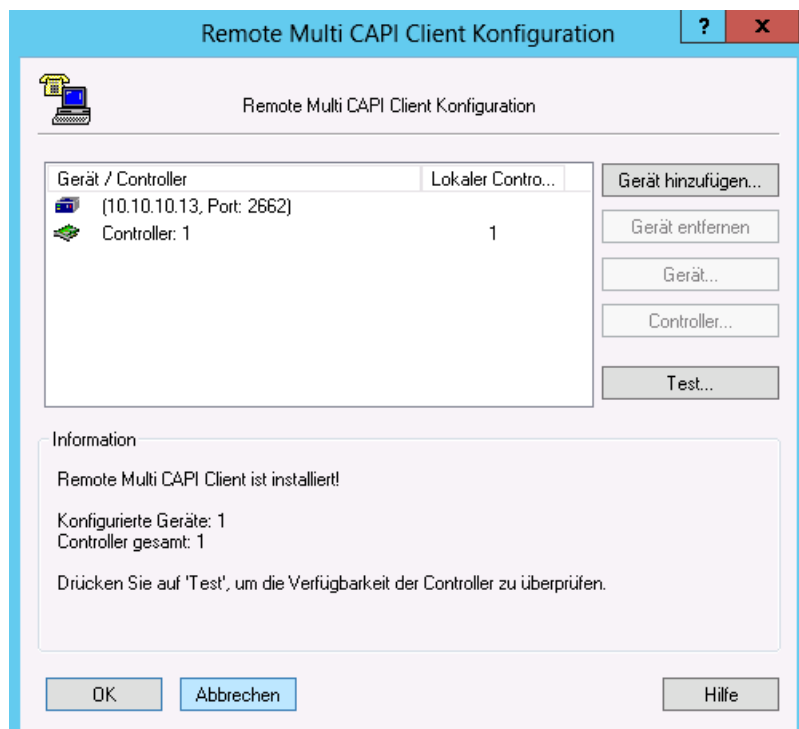

Should several PBX and/or bintec elmec Router be bound, you can add this here with "Gerät hinzufügen".

Click on the button "Test" to make sure that the Remote-CAPI a connection with the Router can be based.

**Note:**

The announcement means that the connection with the Router can be produced and that there a controller is furnished.

The test does **not check** the registration data and NOT whether the ISDN connection functions.

Confirm all Tabs and restart the server.

For the next steps you can login via RDP session. But note: always login with the ixi-UMS installation account !!

### 8.1.8 Site Settings - Creating the Call Numbers

On the basis of the [site settings](#), the ixi-UMS Business Kernel generates the UMS-recipient number and the sender number with incoming messages and creates the number to be called with outgoing messages.

Both processes and the required information depend on the [settings at the PBX](#) as well as the signaled information about the call number (ToN).

#### Incoming Calls:

All phone numbers are converted into the full-canonical format (+49...).

#### Outgoing Call:

If the phone number begins with + (is addressed in the international format +49304567489) this is shortened on grounds of the location information max. and then the PBX Outside lin access Number is added.

If the outgoing news is addressed in the local or national format (does not begin with +), the phone number is complemented only around the PBX access Number is added..

#### Incoming - Reciptnumber

Becomes no ToN, or ToN = unknown signalled, the location address puts of the ixi-UMS Business Server normally to the receiver's number (Called party Number) ALWAYS at the head.

If the receiver's number is signalled as a direct dialling number follows:

**Server Side:** +49 30 456987

**direct dialling number:** 123

**from** ixi-UMS Business **provided receiver's number around:** +49 30 456987123

If the receiver's number is signalled inclusiv acces number:

**Server Side:** +49 30 456987

**direct dialling number** 456987123

**from** ixi-UMS Business **provided receiver's number around:** +49 30 456987456987123

#### Solution possibilities :

- Configure the PBX for:
  - direct dialling number is Recipient number
  - correct ToN for the Called Party Number (not possible with SIP)
  - **all** phone numbers are signalled in the E. 164 format
- delete the access number in the server site
- define the access number as "Internal code" (Point-to-Ponit only)

#### Incoming - Calling number

The sender's number (caling number) can be signalled to the ixi-UMS Business Kernel as an internal, local, national or international phone number. Follow the information about [phone number transmission and ToN - sender's number.](#)

Some phone arrangement signal, in addition, the PBX acces number. In this case the setting [Phone number format](#) must be change.

**Signal from PBX:** 00896487798 - The PBX access code is include

**from** ixi-UMS Business **Server generate sender number: +89**

Activate "[remove outside line access...](#)" in ixi-UMS Business Server

**Precondition:** the transmitted outside line access corresponds in the location for outgoing talks registered outside line access and as a ToN it is signalled "unknown"

**Signal from PBX:** 896487798 - the nationale Access code ist missing

**from** ixi-UMS Business **Server generate sender number: +49 89 896487798**

The problem can't fixed in the ixi-UMS Business Server The PBX must be configured:

- correct ToN for the Calling Party Number (not with SIP)
- the Calling Party Number must signals with the nationale Access code

### **Outbound - Recipient number**

In Germany can be chosen within the city without local prefix. If addressed in the international format, the phone number shortens of the ixi-UMS Business Server on grounds of the location setting:

Example:

Address: +493014987978

- 1) Server Site : +49 89 xxxxxxx  
the ixi-UMS Business Server shortens: 03014987978
- 2) Server site : +49 30 xxxxxxx  
the ixi-UMS Business Server shortens : 14987978

In some countries, the area code has to be dialed also with local calls. In this case, it must activate "[Dial alway national access and area code](#)".

Is to be followed with this setting, how the phone numbers in int. Format addressed / are shown:

#### **e.g. Italien:**

national = local shown: 02 64489945

national = local shown: +3902644899 -> the "National AccessCode" 0 is a component of the phone number

ixi-UMS Business Server Konfiguration:

In the Server Site must be put down 02 as a "Area Code" and the "National Access Code" must be empty

#### **e.g. Belgien:**

national = local shown: 083 64489945

national = local shown: +3983644899 -> the "National AccessCode" 0 is **not** a component of the phone number

In the Server Site must be put down 83 as a "Area Code" and in the "National Access Code" must must be put down 0

### **E.164-Format**

If ixi-UMS Business Server is [configured for E.164](#), all phone numbers are send in format 49.. to the PBX and all phone numbers must signale in this format from the PBX , Please see: [Call Number Transfer in E.164-Format](#)

In this case

- the incomming phone numbers are added with + only
- the + will be removed in the outgoing phone numbers

### 8.1.9 Route by Redirection

The method "Route by Redirection" allows that all the users can use the same voice mail number (voice pilot number) and nevertheless have their individual voice box. Because of this, this number can be entered in the PBX globally as "dropping number".

Moreover, all the users can call this number from their office telephone in order to access their mailbox by telephone. If available, a key for the call-back to the mailbox can be configured in the PBX globally.

#### Example:

As "voice mail number", the number 9999 has been determined. The PBX routes all the calls to this number to the ixi-UMS Business Kernel.

A user switches the call transfer at his telephone to the number 9999. When a call comes in at the user's phone, this call is transferred to 9999.

The ixi-UMS Business server accepts the call, but evaluates the originally dialed number, the telephone number, and searches for this telephone number in the specified LDAP database. When user is found to this number, the deposited announcement is played. The caller can leave a message, which is sent to the mail server and then to the mailbox of the user.

The user can access this voice-mailbox e.g. by calling the number 9999 from his office telephone. He then is connected to his mailbox immediately.

#### Set up ixi-UMS Business

In order to set up "Route by Redirection" on the ixi-UMS Business system, the following steps have to be taken:

- 1) ixi-UMS Business must be enabled for the evaluation under "Voice-Mailbox" - Basic Settings - [Shared\\_Voice-mailbox number](#) and the future global number must be specified.
- 2) The [Welcome Mail](#) must contain the valid "Voice-mailbox number" for all users.
- 3) The telephone number of the forwarding telephone must be entered in the LDAP database with the user in the format: +49 956 8411288 or +499568411288 in the fields:
  - TelephoneNumber (telephone number) or
  - OthetelephoneNumber (phone number - other).

#### Determine the required numbers

"Route by Redirection" can only be used when the PBX forwards the actually dialed phone number as RedirectionNumber (or Diversion Number / diversion leg info with QSIG).

In addition, it must be ensured that when using "E.164" also this call number is transmitted as E.164 call number.

**In the following tests, please note that the ixi-UMS kernel service must be terminated.**

**If the tests are completed after the base configuration is complete, you must open the Windows Services console and stop the **ixi-UMS Kernel service**.**

#### 1) using the bintc elmeg Remte-Capi - test with CAPI test tool

- a) Start the test tool in the directory ...
- b) Set up a call forwarding on the telephone to the number of the common voice-mailbox number.
- c) Activate the "wait for call" button (if necessary change the timeout) and call from your mobile phone on the phone.

**ixi-UMS CAPI Test Tool**

Configure line access

Controller number:  ☒ Point-to-Point / Trunk ☐ Multipoint Language:

Enter phone number or read phone numbers

destination phone number:  Type: unknown / Plan: unknown

originator phone number:  Type: unknown / Plan: ISDN/Telephony

redirection phone number:  Type: unknown / Plan: unknown

Result

error:  CAPI message:  **O.k.**

Action

timeout:

In the field "redirection phone number", you will be shown what the telephone system transmits to ixi-UMS Business. It must be either the extension number or (with using E.164) the E.164 number of the phone.

## 2) when using XCAPI - test with the XCAPI test tool

- Activate the trace in the XCAPI
- Start the XCAPI Test Tool from the Start menu
- Set up a call forwarding on the telephone to the number of the common voice mailbox number.
- Call from your phone on the phone. When the call is displayed in the test tool, you can hang up again.
- Open the trace and select the test call.
- On the right hand side, you will see the "redial number".

**XCAPI Trace Analyzer 3.6.2** (C:\Users\Administrator\Desktop\rbr.xct)

FILE CALLS DETAILS MWI REGISTRATION SIP OPTIONS SYSTEM WARNINGS

Find Find Next Save received Save sent Play received Play sent

Find Audio

Start	Duration	End	Name	Value
28/12/2016 12:37:03	00:00:08.013	28/12/2016	Packets out of time	0
28/12/2016 12:44:34	00:00:18.803	28/12/2016	Packetloss	0 (0.00%)
28/12/2016 12:44:34	00:00:18.679	28/12/2016	Average delta	144 ms
			Max delta	0 ms
<b>DATA-B3</b>				
			DATA-B3-IND	393
			DATA-B3-REQ	247
			DATA-B3-CONF (wr...	0
<b>Redirection</b>				
			Redirection Number	814

Voice, Fax & Communication Messages CAPI Me

RTP (Sender) RTP (Receiver) Audio (Sender) Audio (Receiver)

BT: 143:56:37:589 SM: 143:56:37:589 PT

It must be either the extension number or (with using E.164) the E.164 number of the phone.

## 8.2 Preparing Messagings System

The mail server must accept incoming ixi-UMS messages from the ixi-UMS Business server and send outgoing ixi-UMS messages to the ixi-UMS Business server.

According to construction and configuration of the available mail servers organisation there is a separate "Hub-Transport" server and/or already a suitable "ReceiveConnector".

Moreover, in the mail server a "Routing entry" must be defined for sending the ixi-UMS messages to the ixi-UMS Business server.

Configuration examples and tips for Microsoft Exchange and IBM Dominoes are shown in the following.

### Exchange Server 2007/2010

[Receive Connector in Exchange 2007/2010](#)

[Creating a Send Connector in Exchange 2007/2010](#)

### Exchange Server 2013/2016

[Receive Connector in Exchange 2013/2016](#)

[Creating a Send Connector in Exchange 2013/2016](#)

If the ixi-UMS Business should be installed on the same server as the MS Exchange Server, please note the article:

[Exchange Server and ixi-UMS Business on the same Server](#)

### IBM Domino Server

[Preparing IBM Domino Server](#)

If the ixi-UMS Business should be installed on the same server as the IBM Domino Server, please note the article: [Binding IBM Domino Server to IP-Address](#)

### Viuce-mailbox - remote Enquiry:

To [be able to access to the mailbox](#), change the IMAP4-settings are required in the mail to servers.

With all mailsystems the mailbox access by IMAP4 can be executed by means of an "Individual IMAP4 User Log-in".

According to mail server and used LDAP-database the users must deposit the IMAP-user name and/or the mail server password in the ixi-UMS Business Voice-mailbox configuration.

By using a Microsoft Exchange server the kind of the IMAP4 authentication must be changed in general with it ixi-UMS Business by IMAP4 can access this.

For forwarding and sending ixi-UMS messages by phone the "Relaying" must be permitted, in addition, for the ixi-UMS address types.

Information to configure IMAP 4 you can find in the article:

[Configure IMAP4 in Microsoft Exchange](#)

[Configure IMAP4 in IBM Domino](#)

### 8.2.1 Receive Connector in Exchange 2007/2010

If the ixi-UMS Business should be installed on the same server as the MS Exchange Server, please not the article:  
[Exchange Server and ixi-UMS Business on the same Server](#)

- Open the Microsoft Exchange Management Console and navigate to the Server Configuration - Hub Transport
- Start the wizard via right mouse-click in order to set up a "New Receive Connector"

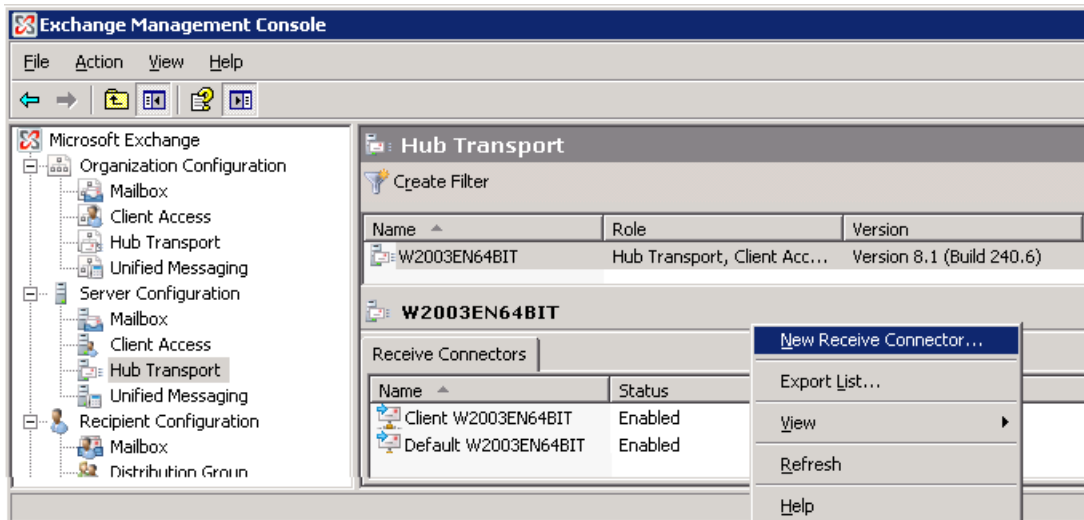

- Appoint a name and select "Custom"

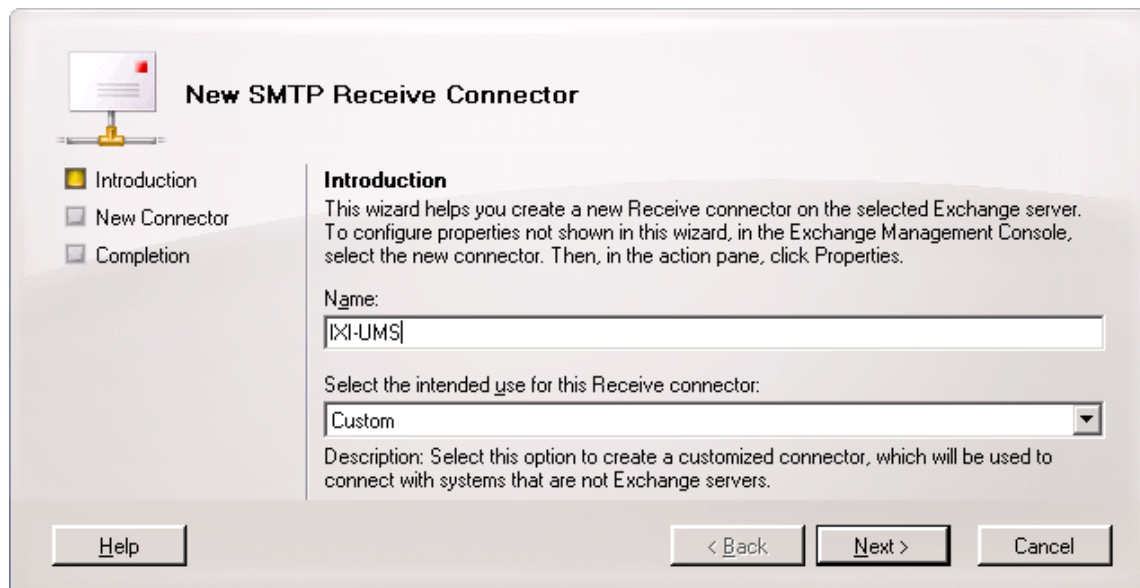

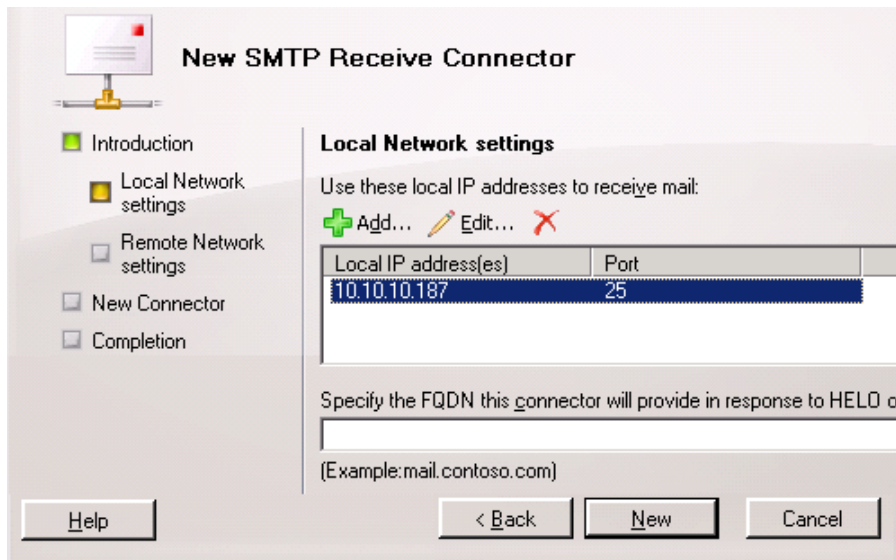

**New SMTP Receive Connector**

Introduction

**Local Network settings**

Use these local IP addresses to receive mail:

+ Add... Edit... X

Local IP address(es)	Port
10.10.10.187	25

Specify the FQDN this connector will provide in response to HELO or

(Example: mail.contoso.com)

Help < Back New Cancel

Select the **IP-address(es) of the Exchange Server**, on which the mail server shall receive the messages

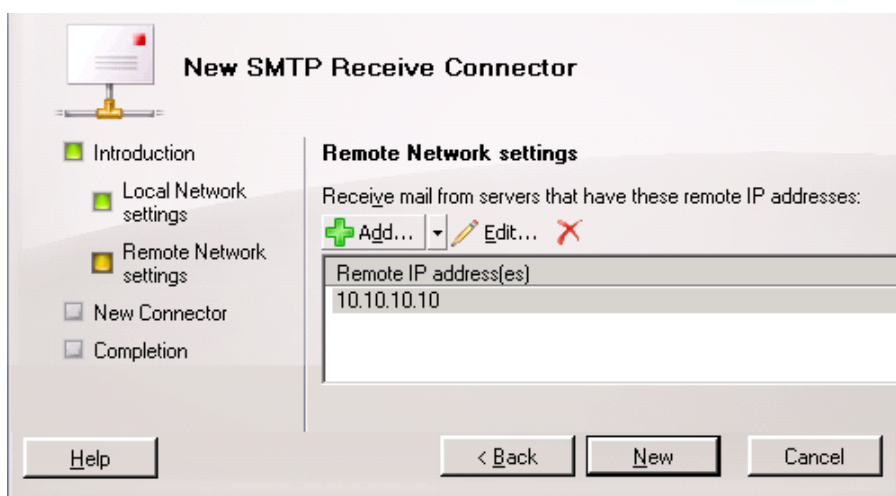

**New SMTP Receive Connector**

Introduction

Local Network settings

**Remote Network settings**

Receive mail from servers that have these remote IP addresses:

+ Add... Edit... X

Remote IP address(es)
10.10.10.10

Help < Back New Cancel

After that, please state the IP-address of the ixi-UMS Business Server.

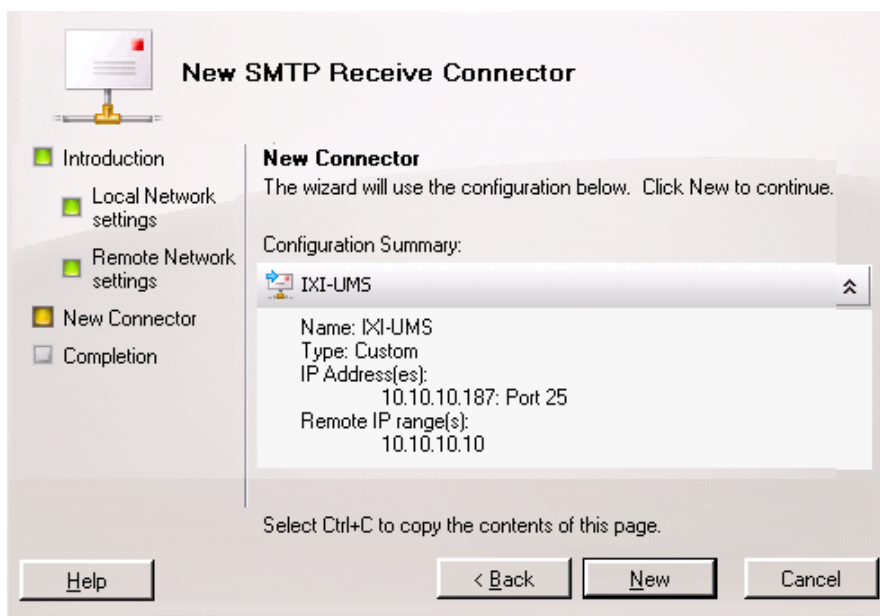

**New SMTP Receive Connector**

Introduction

Local Network settings

Remote Network settings

**New Connector**

The wizard will use the configuration below. Click New to continue.

Configuration Summary:

IXI-UMS

Name: IXI-UMS  
Type: Custom  
IP Address(es):  
10.10.10.187: Port 25  
Remote IP range(s):  
10.10.10.10

Select Ctrl+C to copy the contents of this page.

Help < Back New Cancel

Finally a summary is displayed

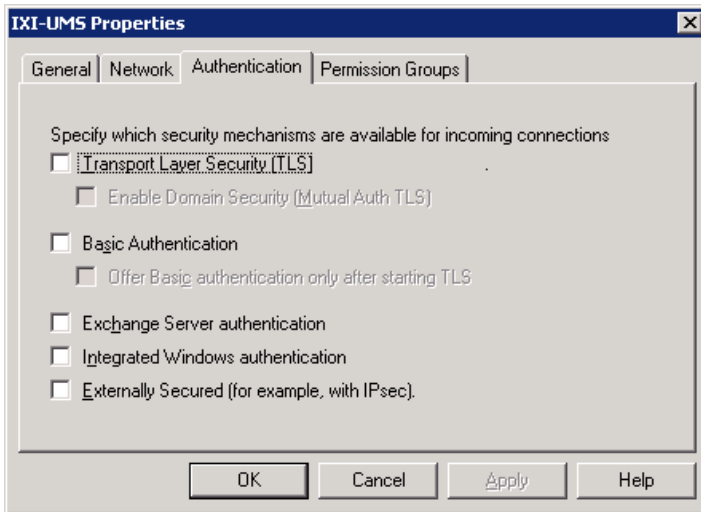

Click on "New" in order to create the Receive Connector

After that, please open the Connector entry and remove all the checkmarks at "Authentication"

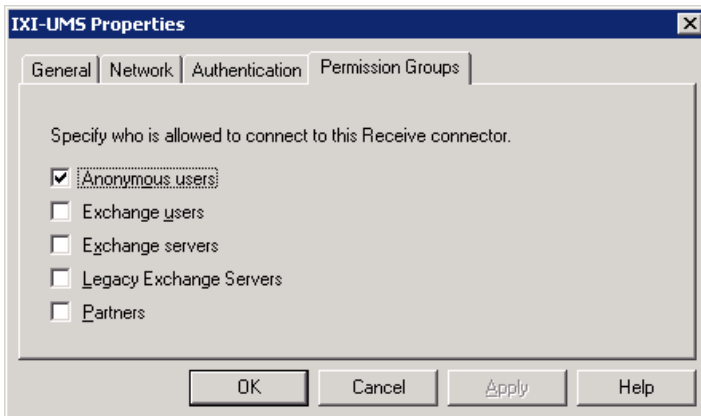

"Permission Groups", "Anonymous users" must be marked

## 8.2.2 Creating a Send Connector in Exchange 2007/2010

Please open the "Exchange Management Console" and navigate to "Organization Configuration – Hub Transport". You can enter the Send Connector via the interface (right-click – New Send Connector) by means of the wizard.

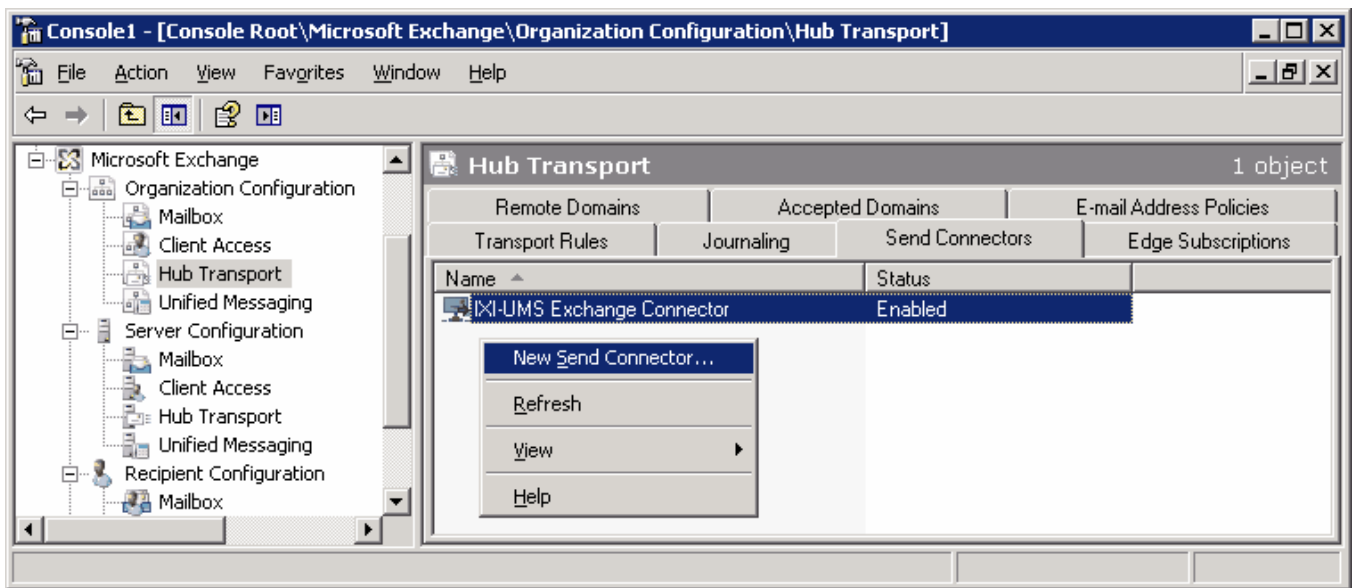

Please enter a name and select "Custom".

In the next window, you have to enter the required custom domains.

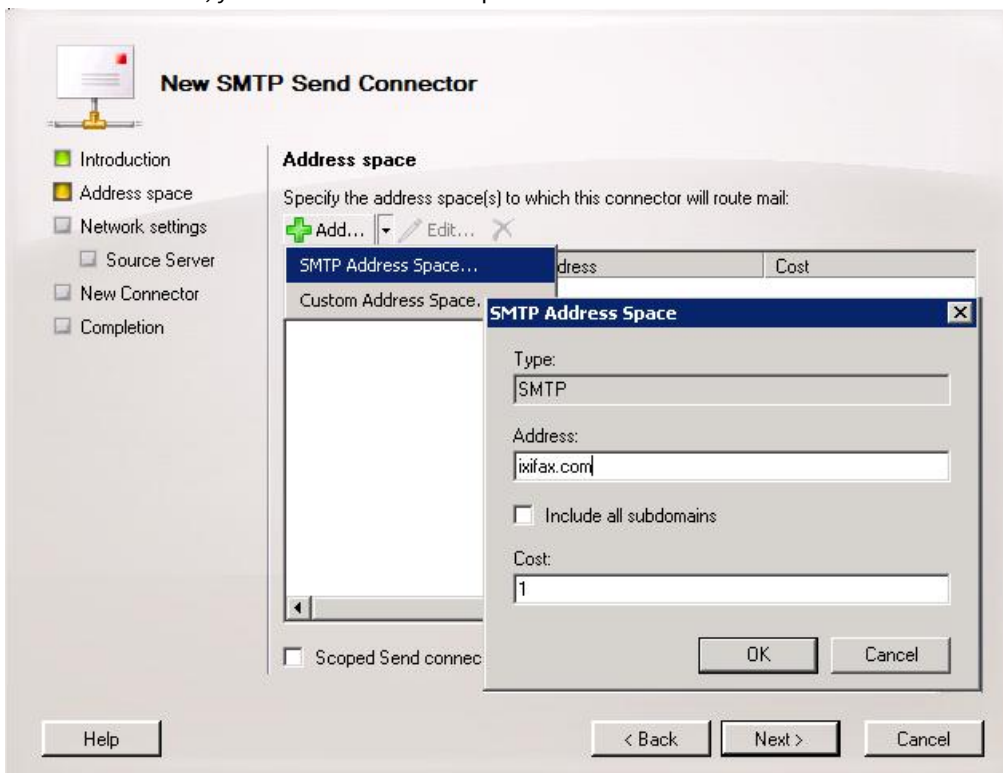

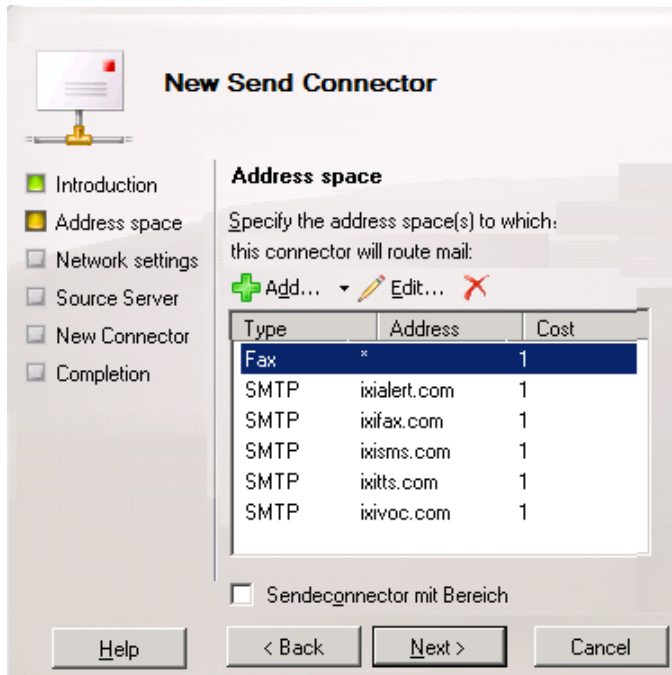

You have to enter all the wanted domains for the addressing. However, they can be added subsequently as well.

Je nach gewünschten Umfang müssen eingetragen werden die Domänen für:

Fax, SMS, Voc, Alert, tts

The domain "Fax" has to be entered as "custom" type. It is only then that messages can be sent as fax out of the Contacts via the "To"-field.

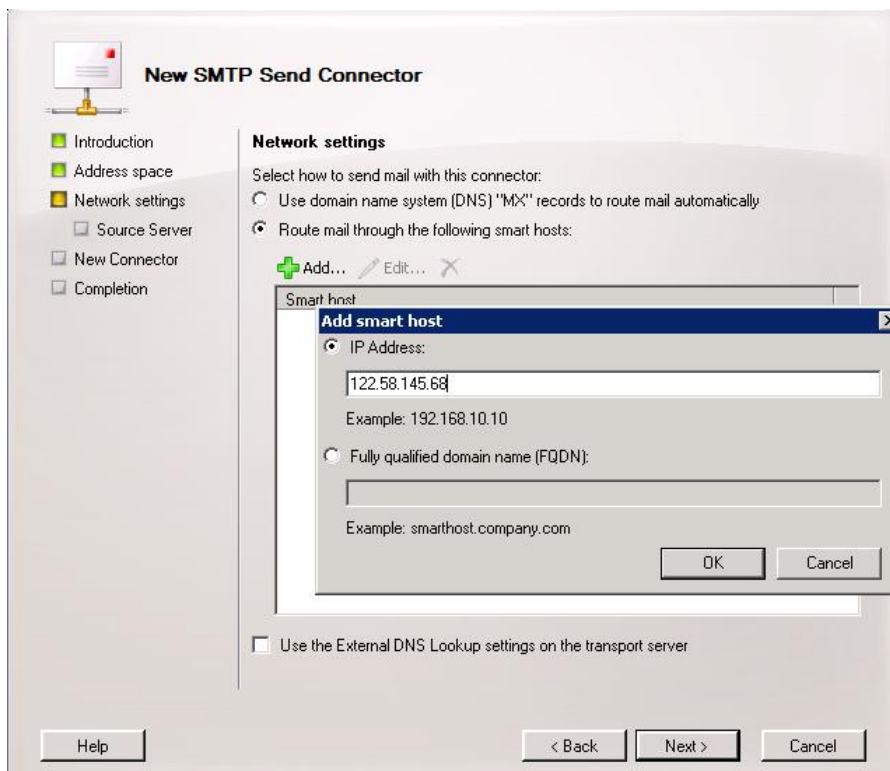

Select "Route mail through the following smart hosts" in the next window and add the IP-address of the **ixi-UMS Business Server**.

This can also be changed later in the mailserver configuration.

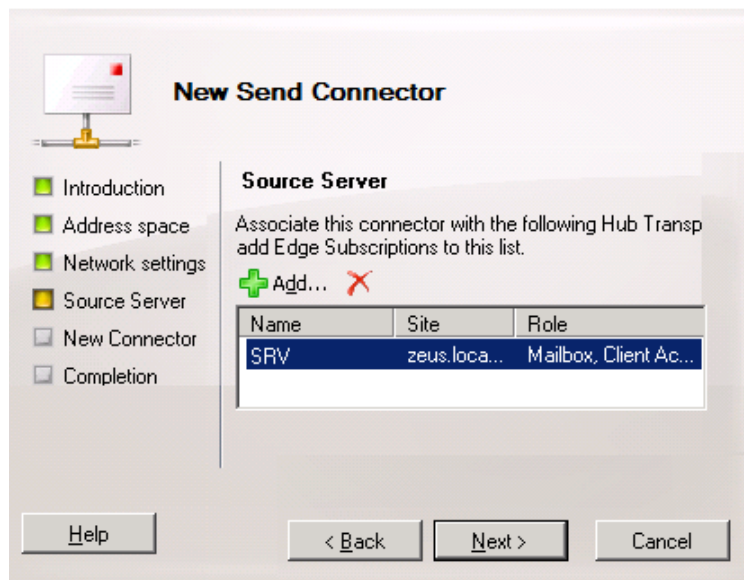

In the next step, select the Exchange server to be used for the route

At least stop the wizard by accepting the offered settings.

In the other way, you can add the Send Connector via Powershell:

```
Machine: ex2007at3 | Scope: ex2007.de
[PS] C:\Documents and Settings\Administrator>New-SendConnector "IXI-UMS Exchange Connector" -AddressSpaces Local: fax.support.loc, Local: .voc.support.loc, Local: sms.support.loc -DnsRoutingEnabled $false -SmartHosts 10.10.10.155_
```

## 8.2.3 Receive Connector in Exchange 2013/2016

If the ixi-UMS Business should be installed on the same server as the MS Exchange Server, please not the article:  
[Exchange Server and ixi-UMS Business on the same Server](#)

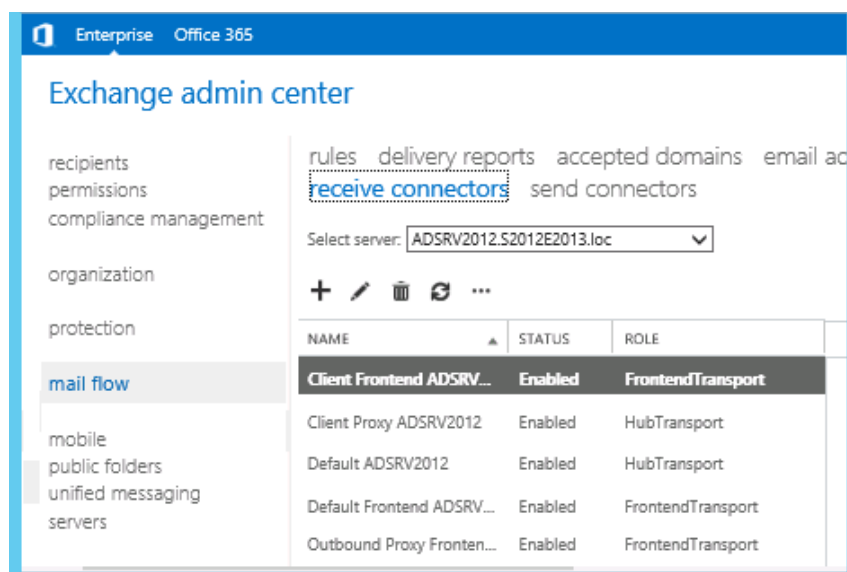

Open the Microsoft Exchange Admin Center and navigate to the mail flow - receive connectors.

Start the wizard via the **plus**-sign to set up a "new receive connector".

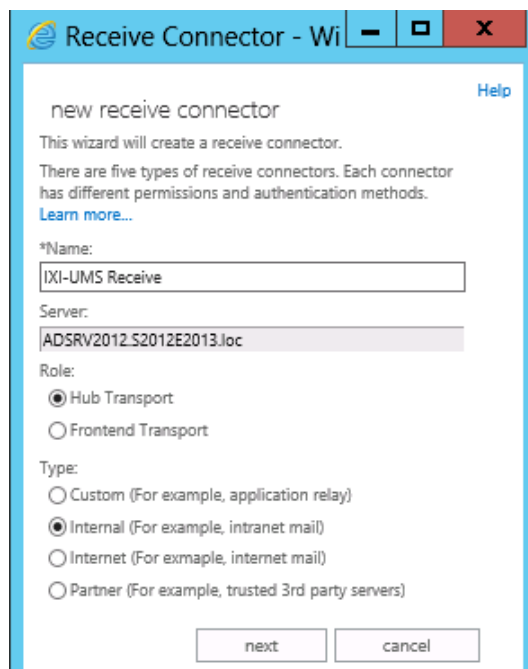

Appoint a name and select "Custom"

As the IXI-UMS is located in the local network by default, you can select "Internal" as type.

In a more complex environment, please adjust the settings according to your organization.

Depending on which setting you have selected, various settings are queried now, which can be changed any time later on, however.

Click on "Next".

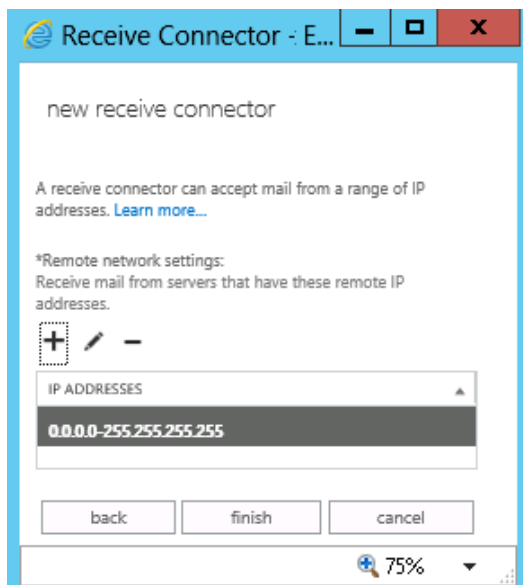

State the IP-address of the ixi-UMS Business Server,

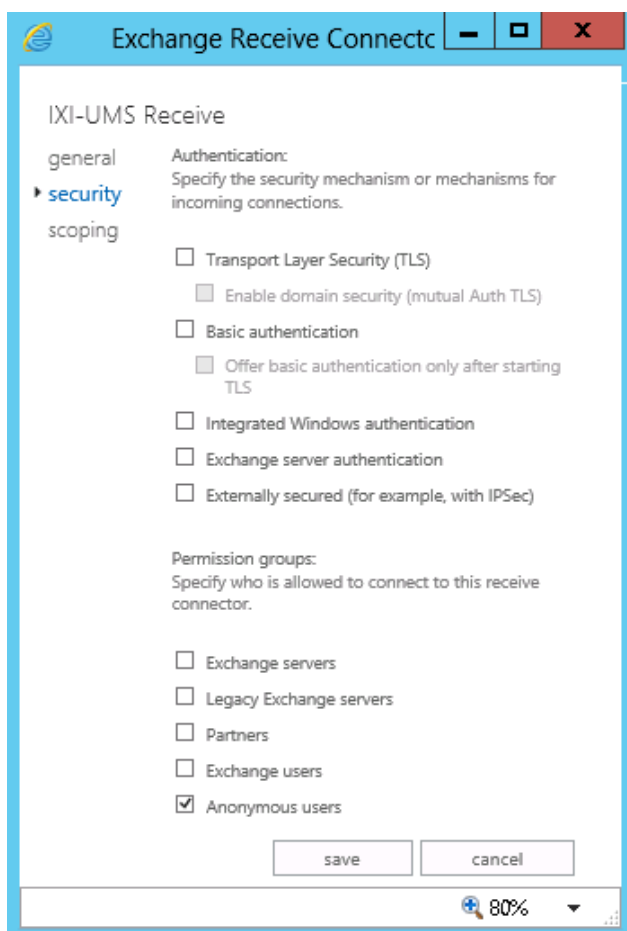
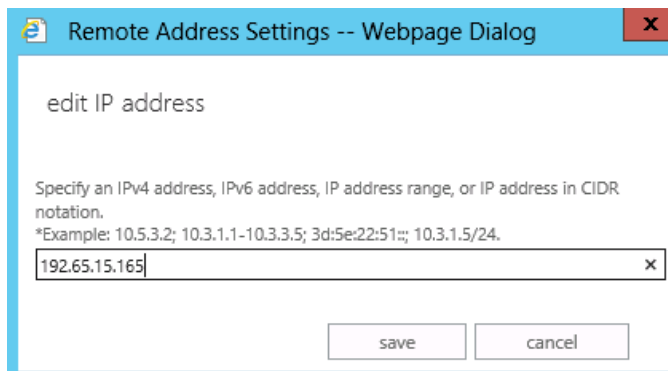

After that, please open the Connector entry and remove all the checkmarks at "security"

At "Permission Groups", "Anonymous users" must be marked

Click on "save" in order to create the Receive Connector

## 8.2.4 Creating a Send Connector in Exchange 2013/2016

Please open the "Exchange admin Center" and navigate to "mail flow – send connectors".

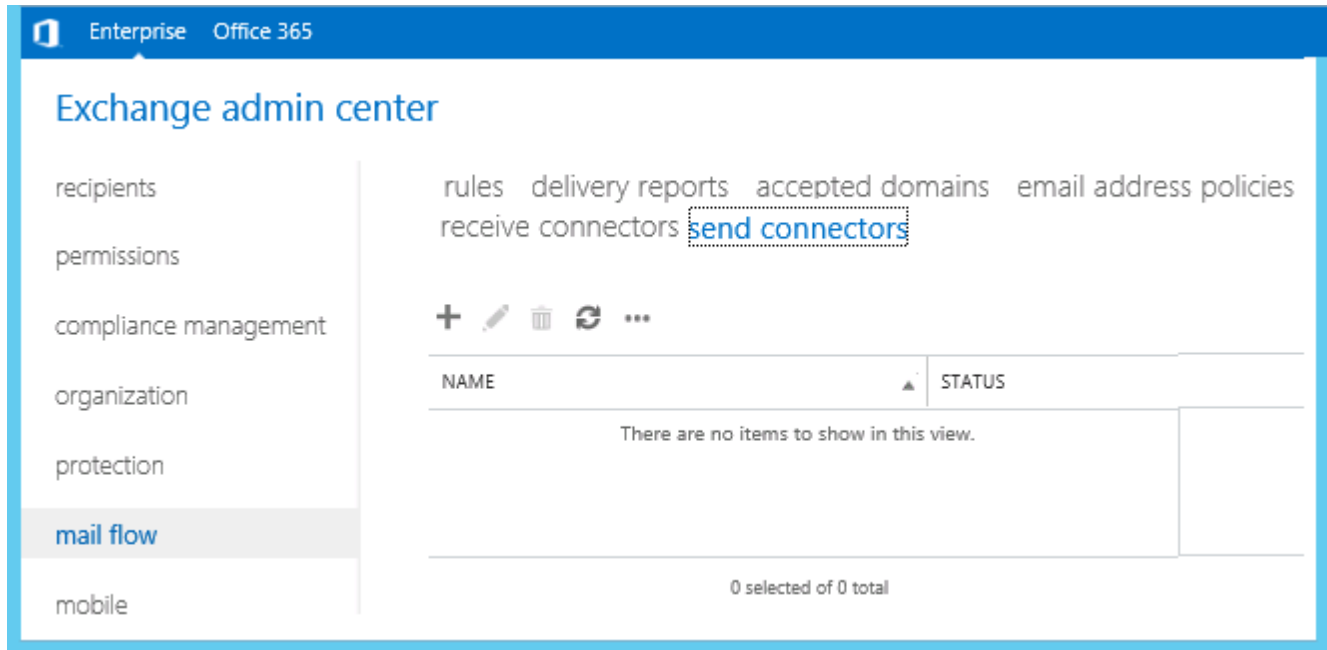

In order to set up a "new send connector", please click on the **plus**-sign.

new send connector

Create a Send connector.

There are four types of send connectors. Each connector has different permissions and network settings. [Learn more...](#)

\*Name:

Type:

☐ Custom (For example, to send mail to other non-Exchange servers)

☒ Internal (For example, to send intranet mail)

☐ Internet (For example, to send internet mail)

☐ Partner (For example, to route mail to trusted third-party servers)

Please enter a name and select "Internal".  
Enter "next" to continue.

new send connector

A send connector can route mail directly through DNS or redirect it to a smart host. [Learn more...](#)

\*Network settings:  
Specify how to send mail with this connector.

☐ MX record associated with recipient domain  
☒ Route mail through smart hosts

+   ✎   -

SMART HOST

☐ Use the external DNS lookup settings on servers with transport roles

back   next   cancel

85%

Select "Route mail through smart hosts" in the next window and add the IP-address of the IXI-UMS Exchange Connector.

add smart host

Specify the fully qualified domain name (FQDN) or IPv4 address.  
\*Example: myhost.contoso.com or 192.168.3.2

IP-Adress from IXI-UMS Server

save   cancel

new send connector

Configure smart host authentication. [Learn more...](#)

Smart host authentication:

☒ None  
☐ Basic authentication  
☐ Offer basic authentication only after starting TLS  
 \*User name:  
  
 \*Password:  
  
 Note: all smart hosts must accept the same username and password.  
☐ Exchange Server authentication  
☐ Externally secured (for example, with IPsec)

back   next   cancel

85%

An authentication for the sending of e-mails (ixi-UMS messages) to the ixi-UMS Business Server is not required.

In the next window, you have to enter the required custom domains.

new send connector

A Send connector routes mail to a specified list of domains. These domains can be an SMTP address space or a custom type. [Learn more...](#)

\*Address space:  
Specify the address space or spaces to which this connector will route mail.

+ ✎ -

TYPE	DOMAIN	COST
Fax	*	1
SMTP	ixisms.com	1
SMTP	ixifax.com	1
<b>SMTP</b>	<b>ixivoc.com</b>	<b>1</b>

☐ Scoped send connector

back next cancel

85%

You have to enter all the wanted [domains for the addressing](#). However, they can be added subsequently as well. This can also be changed later on.

add domain

\*Type:  
SMTP

\*Full Qualified Domain Name (FQDN):  
ixifax.com x

\*Cost:  
1

save cancel

The domain with Type "Fax" has to be entered only then that messages can be sent as fax out of the Outlook-Contacts via the "To"-field.

To finish the wizard select the correct exchange server in the next window and save the settings.

## 8.2.5 Configure IMAP4 in Microsoft Exchange

To [be able to access to the mailbox](#), change the [IMAP4-settings are required](#) in the mail to servers.

With all mailsystems the mailbox access by IMAP4 can be executed by means of an "Individual IMAP4 User Log-in".

According to mail server and used LDAP-database the users must deposit the IMAP-user name and/or the mail server password in the ixi-UMS Business Voice-mailbox configuration.

By using a Microsoft Exchange server the kind of the IMAP4 authentication must be changed in general with it ixi-UMS Business by IMAP4 can access this.

For forwarding and sending ixi-UMS messages by phone the "Relaying" must be permitted, in addition, for the ixi-UMS address types.

### 8.2.5.1 Configure IMAP4 Access

In an Microsoft Exchange organization, the Client Access Server takes care of the authentication of the users. In larger organizations, the settings relevant for IMAP4 thus have to be made at the CAS Servers.

The IMAP4 service has to be started at the CAS Servers.

The transmission of the password for the IMAP4 login is performed in plaintext. The IMAP4 protocol settings have to be changed at the servers accordingly.

Open the Exchange Management Shell on your Exchange Server and enter the following command:

**Set-ImapSettings -LoginType PlainTextLogin**

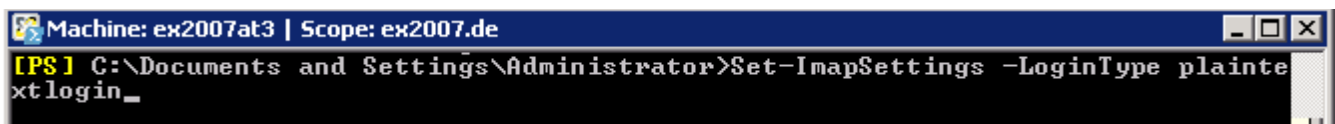

If the powershell had not been started on the CAS Server, the CAS Server has to be stated in addition:

**Set-ImapSettings -Server "CAS-Server-Name" -LoginType PlainTextLogin**

Alternatively, this setting can also be executed in the Exchange System Manager.

- [Exchange System Manager 2007/2010](#)
- [Exchange admin center 2013/2016](#)

### 8.2.5.1.1 Exchange System Manager 2007/2010

Alternatively, this setting can also be executed in the Exchange System Manager.

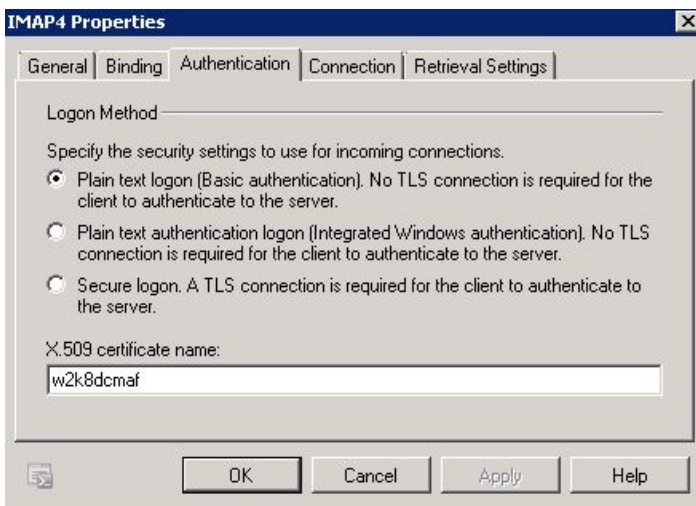
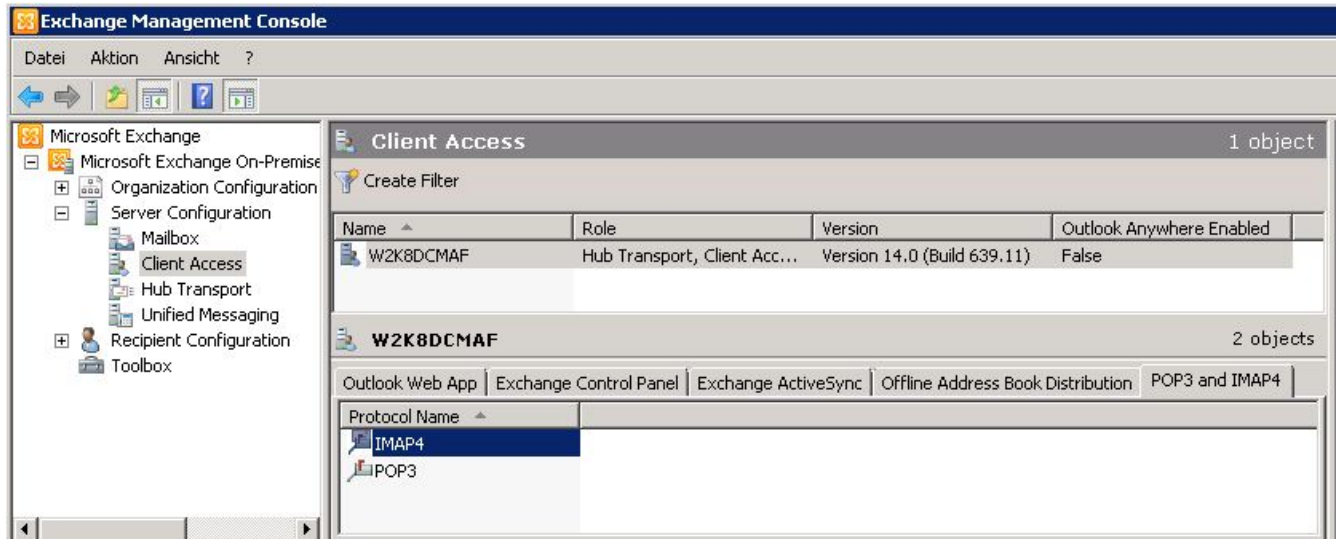

Please open the properties of "IMAP4" at "Authentication" and choose "Plain text logon ..."

After having changed the settings, the IMAP4 service has to be restarted.

### 8.2.5.1.2 Exchange admin center 2013/2016

Alternatively, this setting can also be executed in the Exchange admin center.  
Navigate to "Server", select the server and click on "edit".

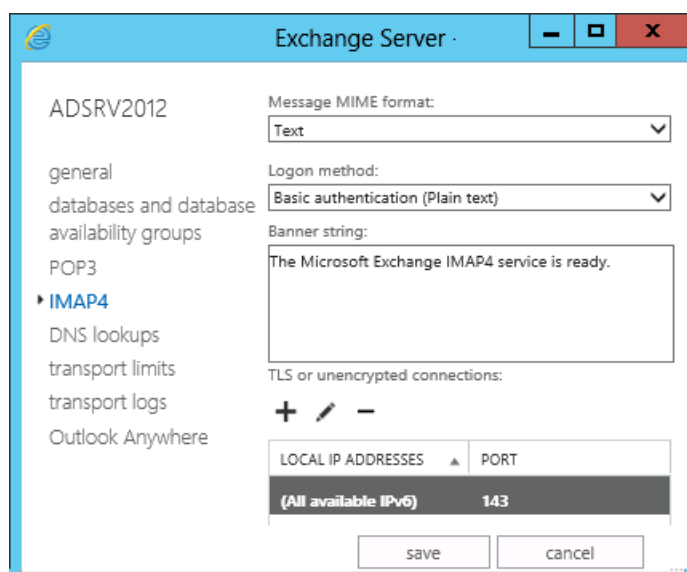
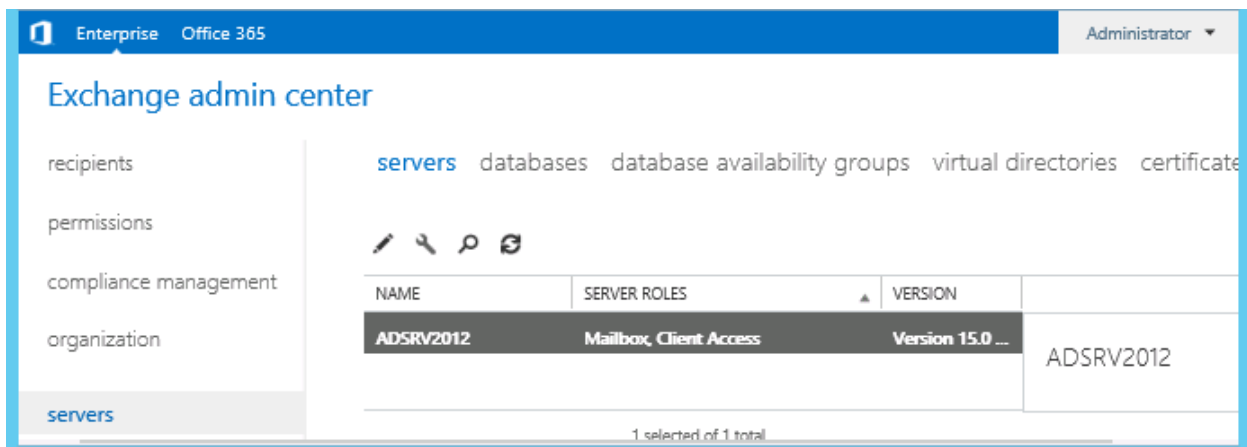

Please open the properties of "IMAP4" at "logon method" and choose "Basic authentication (Plain text)"

After having changed the settings, the IMAP4 service has to be restarted.

### 8.2.5.2 Relay Enabling in Exchange 2007/2010

When the version "ixi-UMS Business Mobile" is installed and the user can access his UMS-messages by telephone, he may have to option to answer or forward the messages. This procedure is a "relaying" for the MS Exchange Server. The domain enabled for the relaying must be enabled explicitly.

Open the Exchange Management Console. Select the tab "Accepted Domains" at "Organization Configuration - Hub Transport".

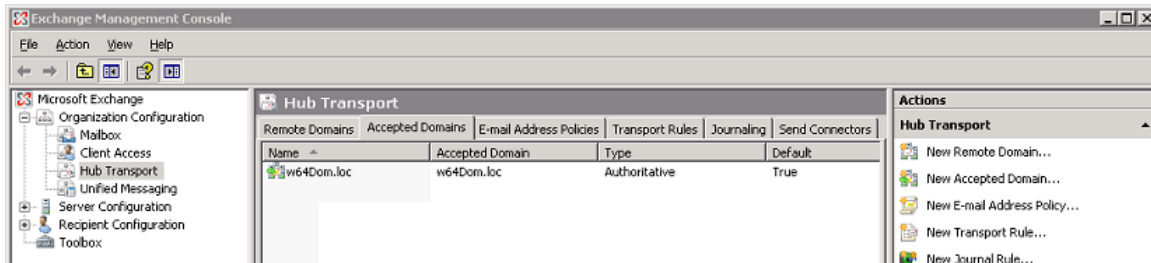

Create a "New Accepted Domain" via the window "Actions". The "Name" can be freely selected. As "Accepted Domain", have you to enter exactly the same as determined in the ixi-UMS Business Configuration at "[Mail System - Addressing](#)".

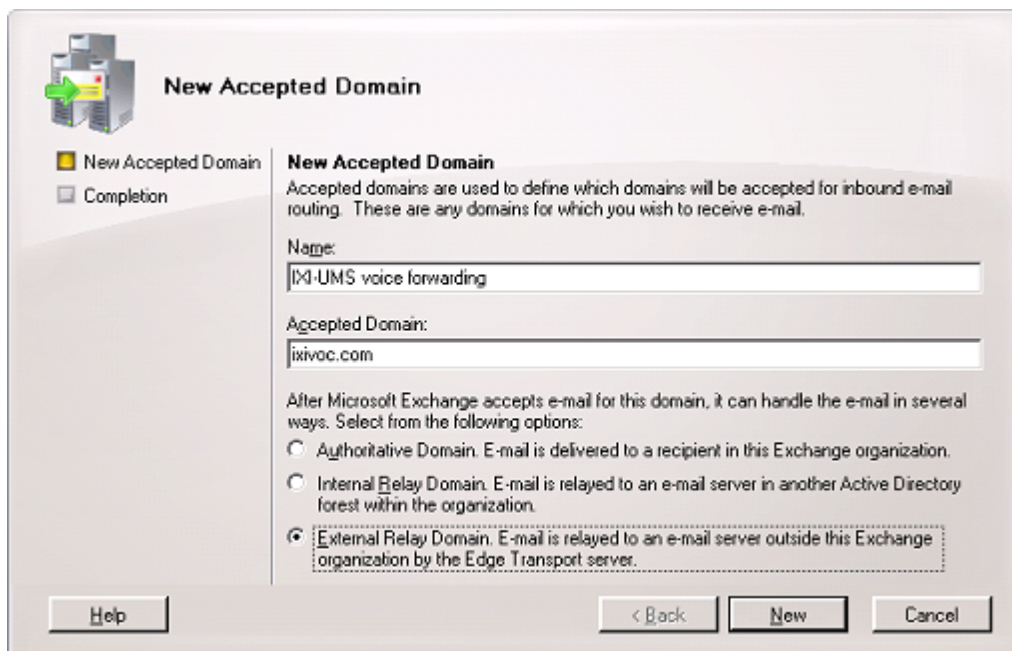

You have to determine that this is an "External Relay Domain" and confirm with "New".

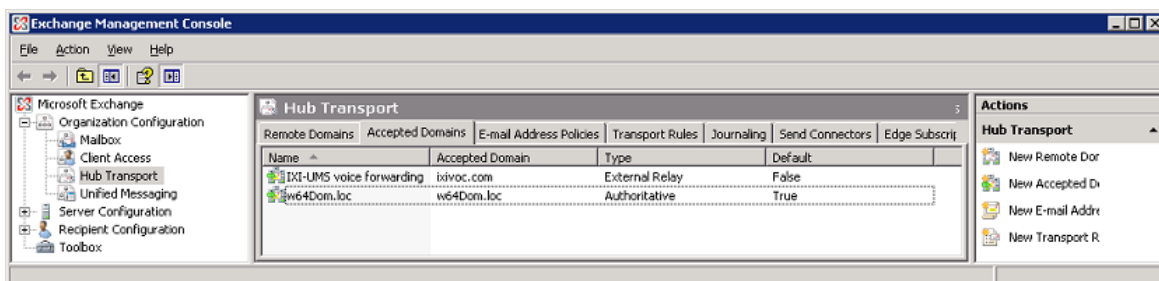

### 8.2.5.3 Relay Enabling in Exchange 2013/2016

When the version "ixi-UMS Business Mobile" is installed and the user can access his UMS-messages by telephone, he may have to option to answer or forward the messages. This procedure is a "relaying" for the MS Exchange Server. The domain enabled for the relaying must be enabled explicitly.

Open the Exchange admin center. Select the tab "Accepted Domains" at "mail flow".

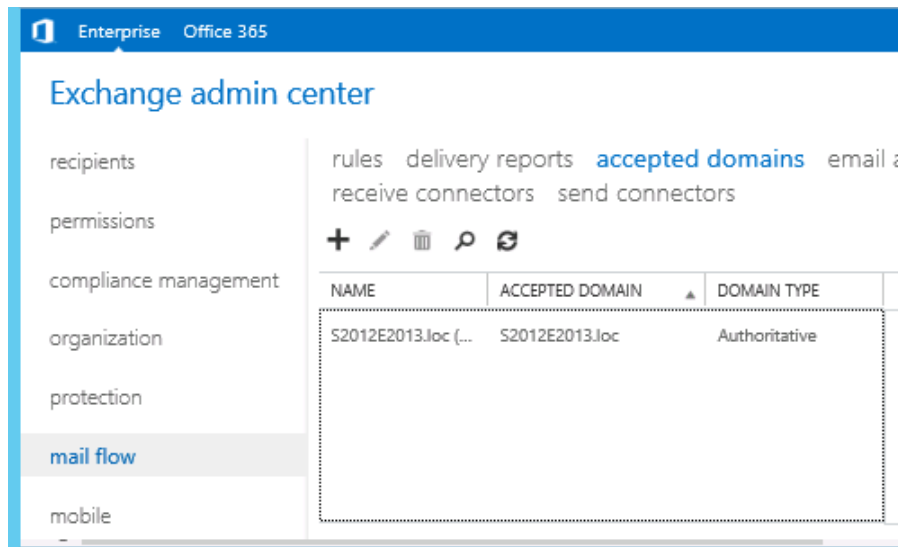

- \*Name:** IXI-UMS Enhanced Voice Package Forwarding
- \*Accepted domain:** ixivoc.com
- This accepted domain is:**
  - ☐ Authoritative domain. Email is delivered to a recipient in this Exchange organization.
  - ☐ Internal relay domain. Email is delivered to recipients in this Exchange organization or relayed to an email server outside this organization.
  - ☒ External Relay Domain. Email is relayed to an email server outside this Exchange organization.
- Buttons:** save, cancel

Create a "New Accepted Domain" via the +-Button". The "Name" can be freely selected.

As "Accepted Domain", have you to enter exactly the same as determined in the ixi-UMS Business Configuration at "[Mailserver Settings - Addressing](#)".

You have to determine that this is an "External Relay Domain" and confirm with "New".

These entries must be made for all types of messages, that can be forwarded by telephone.

## 8.2.6 Preparing IBM Domino Server

The SMTP-Listener-Task is used for receiving SMTP e-mails. If you have a default installation, the SMTP-Listener-Task is enabled, since IBM Domino 7.

However, the enabling of the SMTP-Listener-Task must be executed in the context with the installation of the ixi-UMS Business, anyway.

ixi-UMS messages that shall get from the IBM Domino Server to the ixi-UMS Business Server are normally "routed" by a [Foreign SMTP Domain](#)

In IBM Domino, further routing configurations are absolutely possible or even necessary in more complex environments.

**In order to allow mobile access** to users' mailboxes, you have to [configure the IMAP4 protocol](#) also.

### Note:

1. The IMAP protocol is an Internet protocol for IBM Lotus Domino Server. **Therefore, Internet passwords are used, if needed.**

If have not used Internet passwords so far, **you have to set them up now.** This password must be informed of the users with it he can deposit it for the access to the Voice-May box. Alternativ they must deposit it directly in the ixi-UMS user management.

Follow moreover also the article:

[http://www.ibm.com/support/knowledgecenter/en/SSKTWP\\_9.0.0/com.ibm.notes900.help.doc/sec\\_pass\\_syncweb\\_t.html](http://www.ibm.com/support/knowledgecenter/en/SSKTWP_9.0.0/com.ibm.notes900.help.doc/sec_pass_syncweb_t.html)

2. In order to use ixi-UMS Business IMAP queries, you have to [create a fulltext](#) index for mobile enabled mailboxes. Please consider: A fulltext index exhausts hard disk free space on your IBM Lotus Domino Server.

In this manual, the easiest way - from estos's point of view - is demonstrated.

### 8.2.6.1 Start, Stop, Restart Tasks

All tasks can be controlled via the "Console". Required are

for the area	the tasks
message transfer and message routing	Router and SMTP
access users' mailboxes (remote inquiry)	IMAP

These tasks can be controlled via the Console as in the following:

command	Action	Example:
load <Task>	starts a Task	load router
tell <Task> q	stops a Task	tell router q (tell router quit)
restart task <Task>	starts a Task new	restart task router

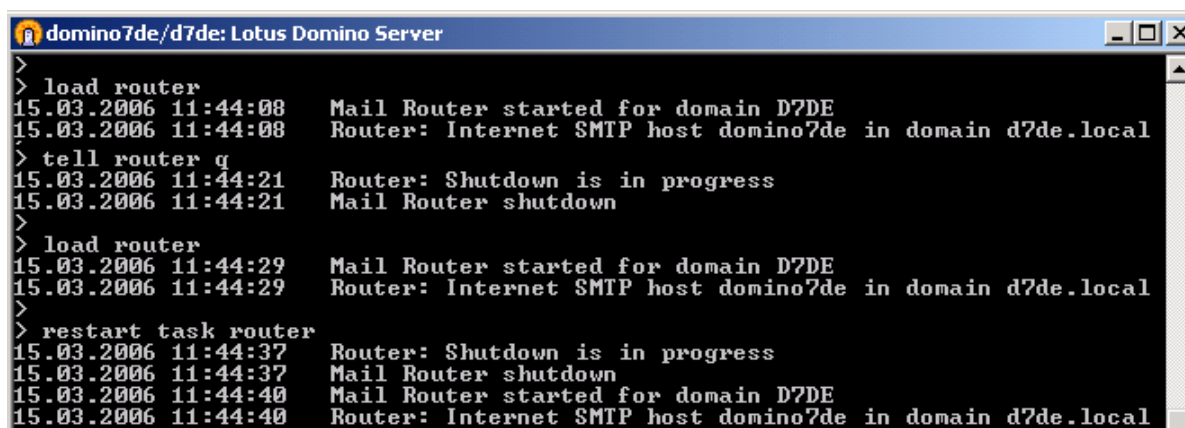

```
domino7de/d7de: Lotus Domino Server
>
> load router
15.03.2006 11:44:08 Mail Router started for domain D7DE
15.03.2006 11:44:08 Router: Internet SMTP host domino7de in domain d7de.local
> tell router q
15.03.2006 11:44:21 Router: Shutdown is in progress
15.03.2006 11:44:21 Mail Router shutdown
>
> load router
15.03.2006 11:44:29 Mail Router started for domain D7DE
15.03.2006 11:44:29 Router: Internet SMTP host domino7de in domain d7de.local
>
> restart task router
15.03.2006 11:44:37 Router: Shutdown is in progress
15.03.2006 11:44:37 Mail Router shutdown
15.03.2006 11:44:40 Mail Router started for domain D7DE
15.03.2006 11:44:40 Router: Internet SMTP host domino7de in domain d7de.local
```

**Note:** Stopping and restarting tasks may take a while.

### 8.2.6.2 Task Status

The command "show task" displays all running Domino tasks. Here you can see whether the task is up and on which port.

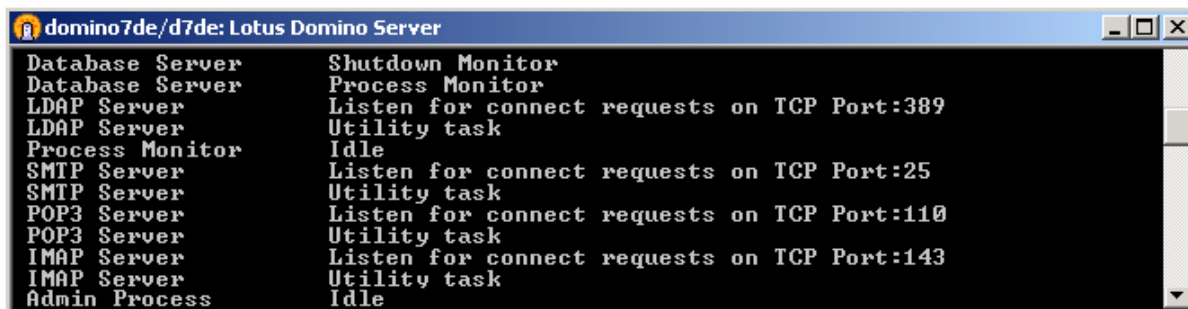

### 8.2.6.3 Enable SMTP

The SMTP-Listener-Task is used for receiving SMTP e-mails. If you have a default installation, the SMTP-Listener-Task of the Domino 7 Server is enabled. However, the enabling of the SMTP-Listener-Task must be executed in the context with the installation of the ixi-UMS Business Domino Connector, anyway.

If the SMTP listener task is not enabled so far, you will have to enable the task now. If the SMTP listener task is configured like shown below, the SMTP listener task is entered automatically in the "notes.ini" of the server. As a result, the SMTP listener task is started as well when you restart your IBM Domino Server.

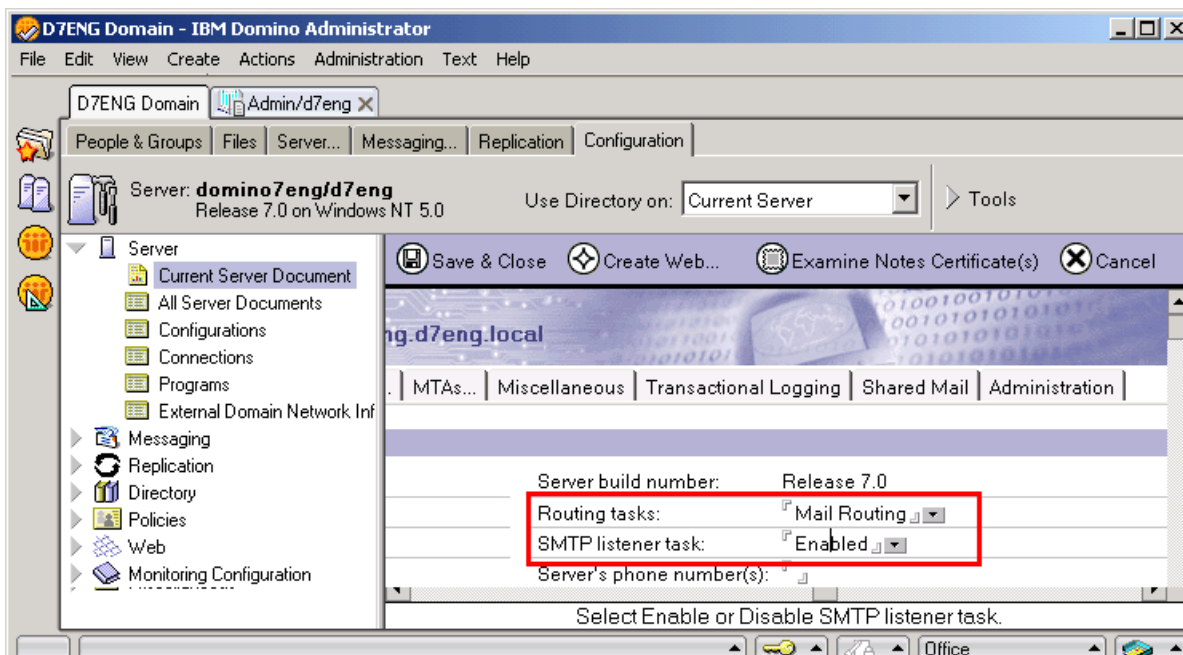

#### 8.2.6.4 Routing of UMS Messages to ixi-UMS Business

In the [ixi-UMS Business Configuration - Mailsystem](#) you have defined the domains for sending ixi-UMS messages. In order to add ixi-UMS Business domains, please proceed as in the following:

1. Open the IBM Domino Administrator.
2. Switch to the IBM Domino Server, which shall route the ixi-UMS messages.
3. Go to Configuration - Messages - Domains

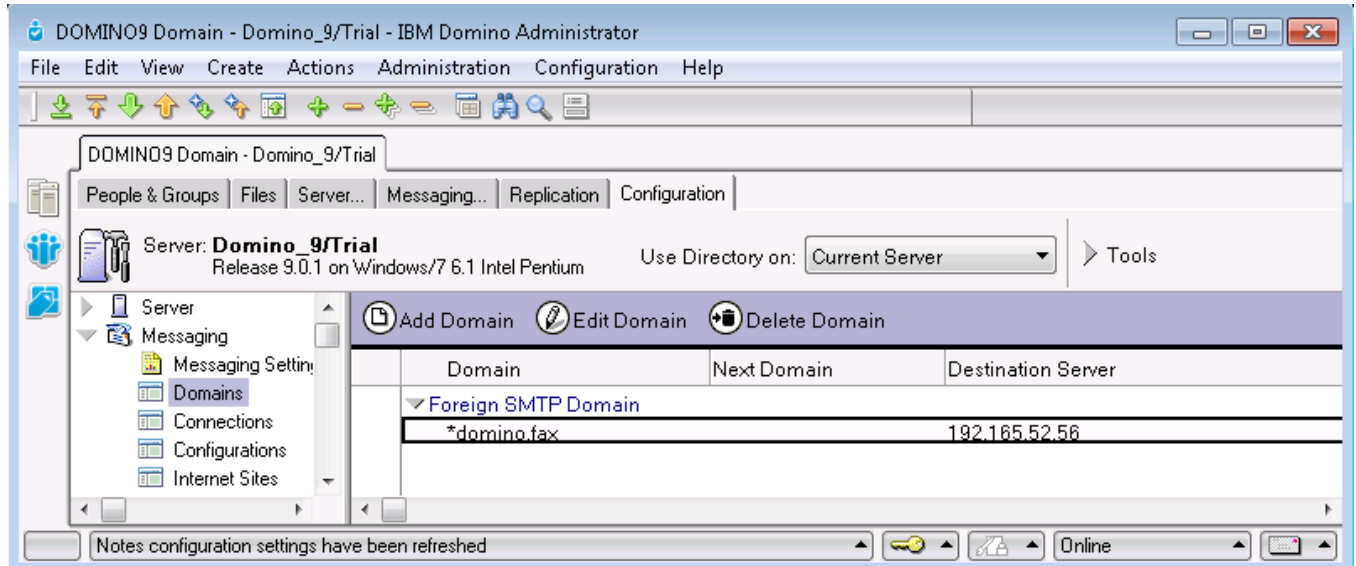

4. Now click "Add Domain" and add a Foreign SMTP Domain.
5. As "Internet Domain" you give the addressing for the fax sending. e.g. \*fax.company or \*company.fax)
6. As "Internet-Host" enter the IP-address of the ixi-UMS Business Server

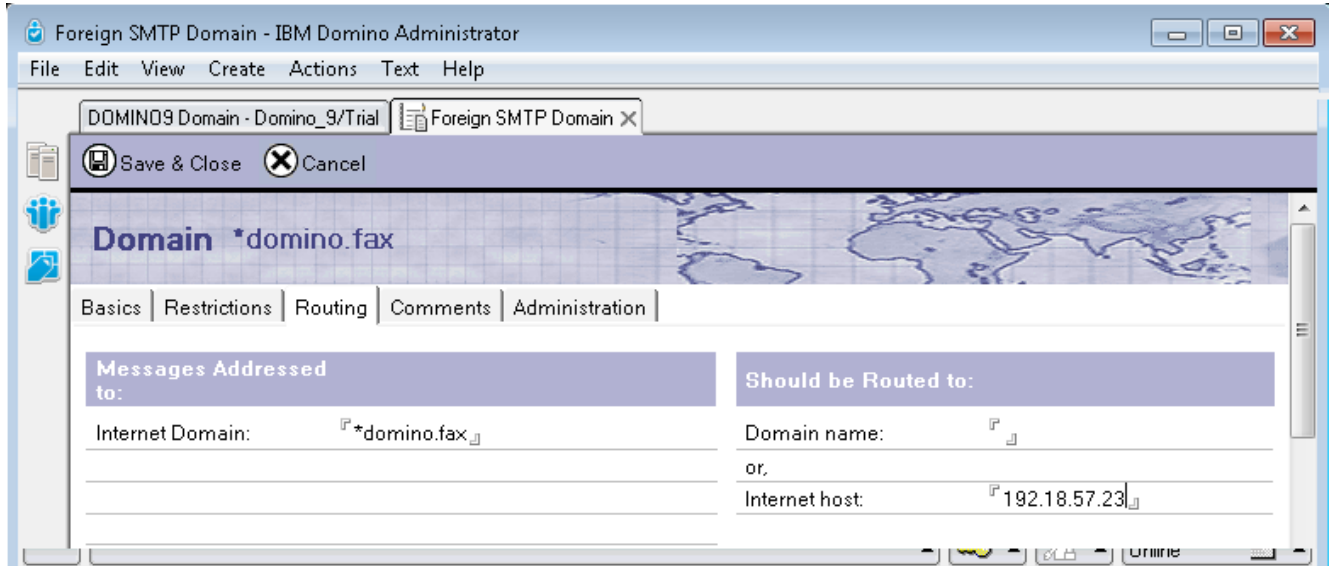

7. Proceed the same way with the domains for the services
  - Voice (e.g. voc.company or voice.company)
  - SMS (e.g. sms.company)
  - ALERT (e.g. alert.company).

**Remark:** The taking over of the routing may take some time. In order to accelerate the process, it may be helpful to restart the Router Task and SMTP Task.

8. "Restart" the IBM Domino Router Task.
9. "Restart" the IBM Domino SMTP Task.

### 8.2.6.5 IMAP

In order to allow mobile access to users' mailboxes, you have to configure IMAP4 as the following.

#### 8.2.6.5.1 Permanently Starting IMAP Task

In order to start the IMAP task permanently - also if IBM Lotus Domino Server is restarted -, you have to add IMAP task in "notes.ini" (serversite) in "ServerTasks" line like shown below.

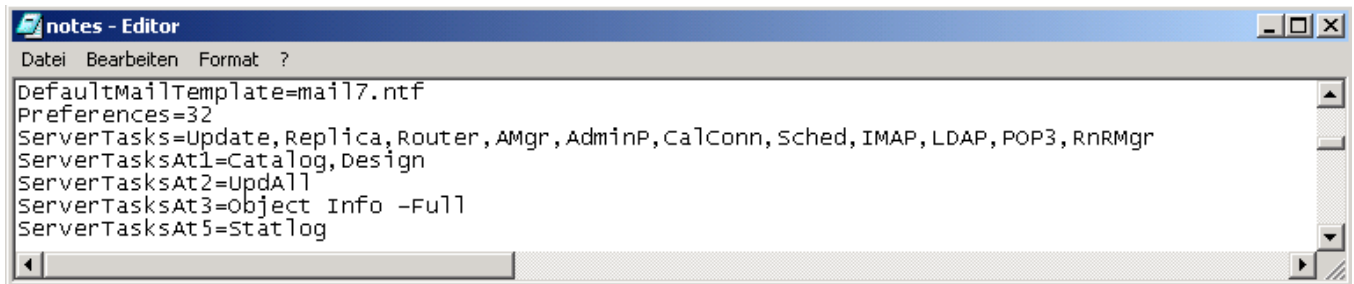

#### 8.2.6.5.2 Enable Mailbox for IMAP Access

For full functionality of the solution, the IBM Lotus Domino person document must be configured like shown below.

- **Mail system** to **POP or IMAP**
- an **Internet password** must be assigned
- an **Internet address** must be assigned

Person: **Stefan Tester/d7eng** StefanTester@d7eng.local

Basics | Work/Home | Other | Miscellaneous | Certificates | Roaming | Administration

Basics	Mail
First name: [Stefan]	Mail system: [POP or IMAP]
Middle name: [ ]	Domain: [d7eng]
Last name: [Tester]	Mail server: [domino7eng/d7eng]
User name: [Stefan Tester/d7eng Stefan Tester]	Mail file: [mailstester]
Short name/UserID and/or Internet address for R4.x SMTP MTA: [STester]	Forwarding address: Format preference for incoming mail: [Keep in senders' format]
Personal title: [ ]	When receiving unencrypted mail, encrypt before storing in your mailfile: [No]
Generational qualifier: [ ]	
Internet password: [Enter Password] (F143D2D9AB8ED5ADA7937C5A1AF D6C80)	
Preferred language: [ ]	

Collaboration

Instant messaging  
server: [ ]

With

- **load convert -e <mailbox directory>\<mailboxname>.nsf**

the mailboxes are converted and enabled for IMAP. You can find more information about this topic in the IBM Lotus Domino Administrator manual.

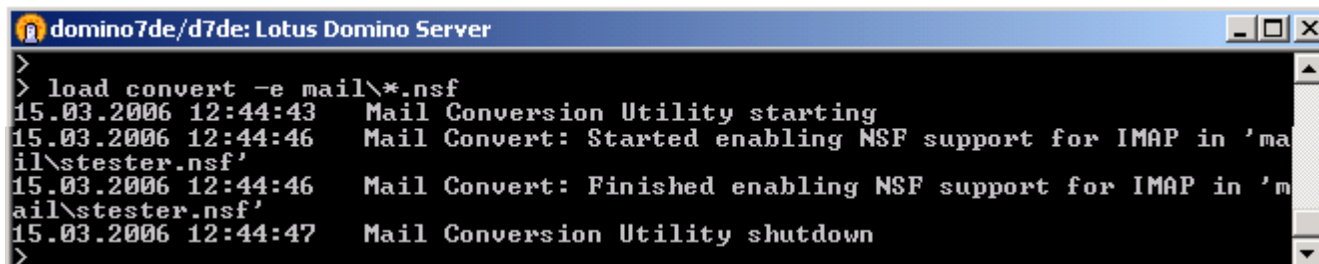

```
domino7de/d7de: Lotus Domino Server
> load convert -e mail\*.nsf
15.03.2006 12:44:43 Mail Conversion Utility starting
15.03.2006 12:44:46 Mail Convert: Started enabling NSF support for IMAP in 'mail\stester.nsf'
15.03.2006 12:44:46 Mail Convert: Finished enabling NSF support for IMAP in 'mail\stester.nsf'
15.03.2006 12:44:47 Mail Conversion Utility shutdown
>
```

- **load convert -e mail\stester.nsf**

Mailbox with name "stester.nsf" is converted

- **load convert -e mail\\*.nsf**

All mailboxes in directory mail are converted

**Note:** If you do not use Microsoft Windows OS, you have to substitute "\" by "/". (Example: "load convert -e mail/\*.nsf" on Unix)

### 8.2.6.5.3 Mailbox Full Text Index

A full text index must be created for every mobile enabled mailbox in order to receive correct results on IMAP queries.

The full text index should be updated every time a new message is delivered to the mailbox. For this reason, "index update frequency" should be set to "immediate".

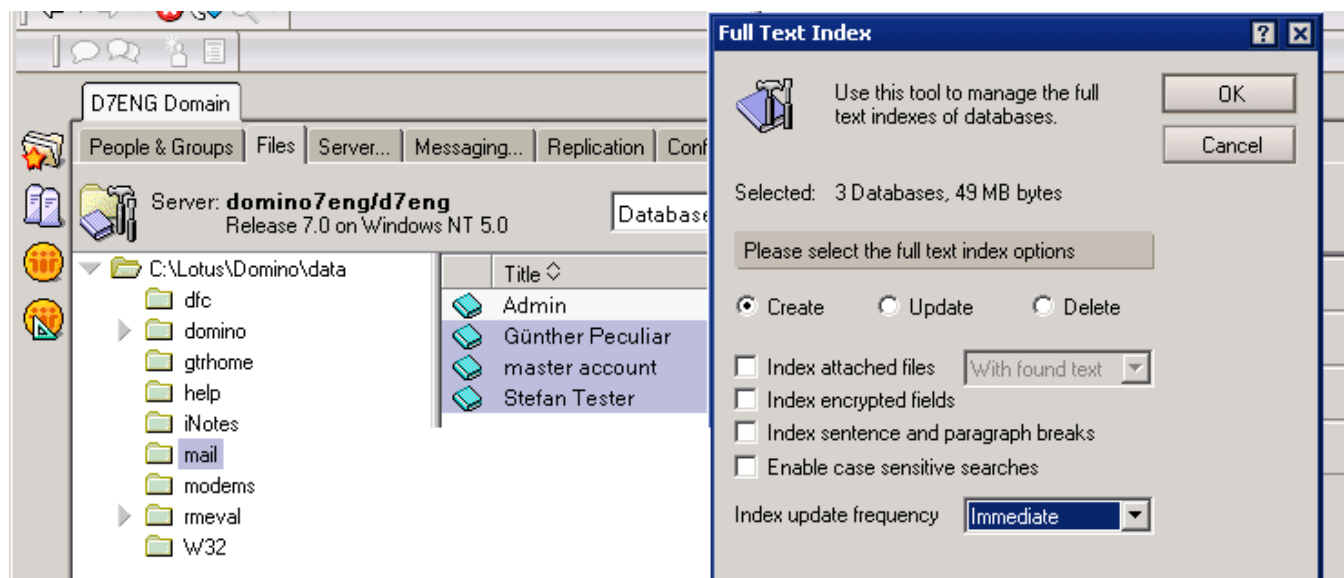

Please note that not all Domino versions - especially older versions - work as expected, even though all settings are configured correct. As a matter of this, not all actually present messages are sent by ixi-UMS Business. In this case, the full text index must be updated like shown below.

More information about "updll" and its parameters can be found in the IBM Lotus Domino Administrator help.

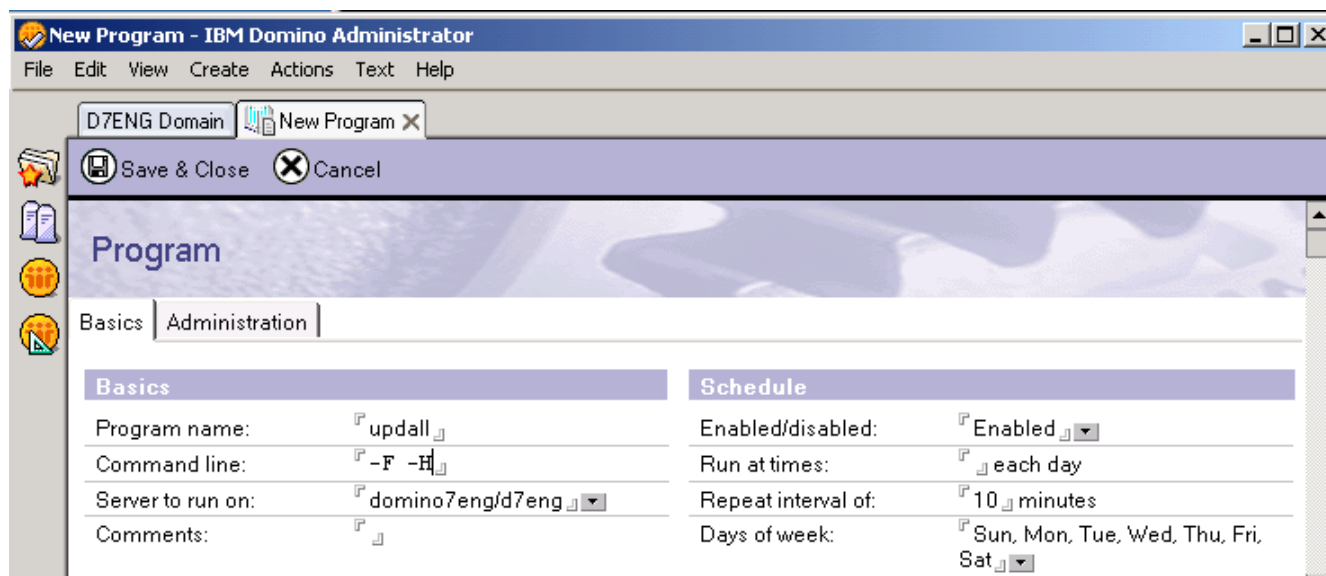

#### 8.2.6.5.4 Check IMAP Qccess with MS Outlook Express

The easiest way to check if it is possible to login in the mailbox via IMAP4 is with an mail client like Microsoft Outlook Express or "Win Mail"

The screenshot below shows the successful and correct integration of "Stefan Tester's" mailbox into "master account's" mailbox.

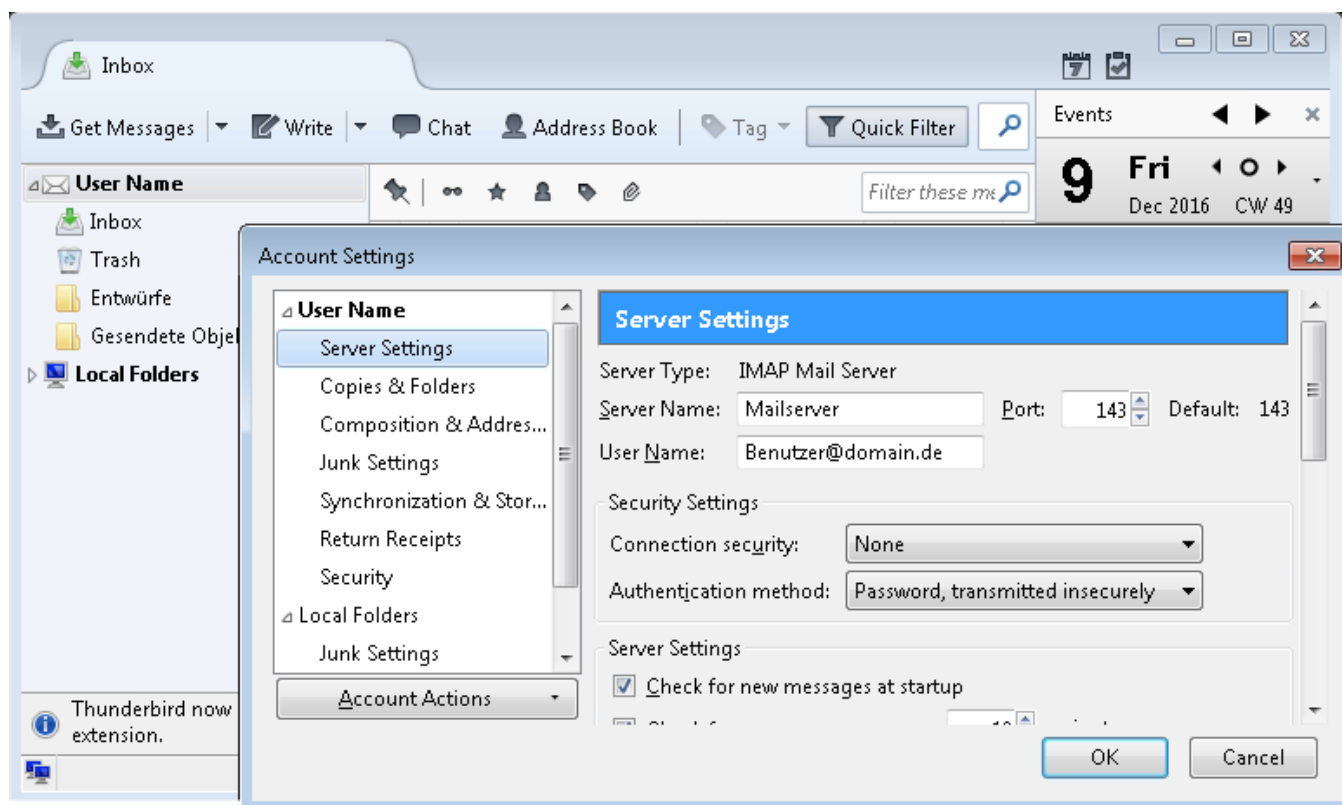

If the result you get does not look like the one above, please refer to "[Force configuration changes](#)".

## 8.2.7 Exchange Server and ixi-UMS Business on the same Server

**This setting is only required if the ixi-UMS Business is installed on the same server as the MS Exchange Server!**

### Recommended for Microsoft Exchange 2007 and higher:

1. Change the port for the reception of messages in the ixi-UMS Business, e.g. 2588. Check the port with Telnet beforehand, in order to make sure that it is not used by another service.
2. After having set up the send connector via the "Exchange admin center", the port must be changed via the "Exchange admin shell". The send connector must send to the IP-address and the port, which had been entered in the IXI-UMS Exchange Connector at "General".

Start the shell and enter:      Changing the port: Set-Sendconnector "Name-of-the-sendconnector" -Port 2588  
Displaying the port: Get-Sendconnector "Name-of-the-sendconnector" | fl Port\*

**Alternatively in addition you can assign to the computer 2 firm IP addresses and assign to the Exchange server one of the IP address.**

Open the Microsoft Exchange Management Console and navigate to the Server Configuration - Hub Transport  
Edit the **Default Receive Connector** properties

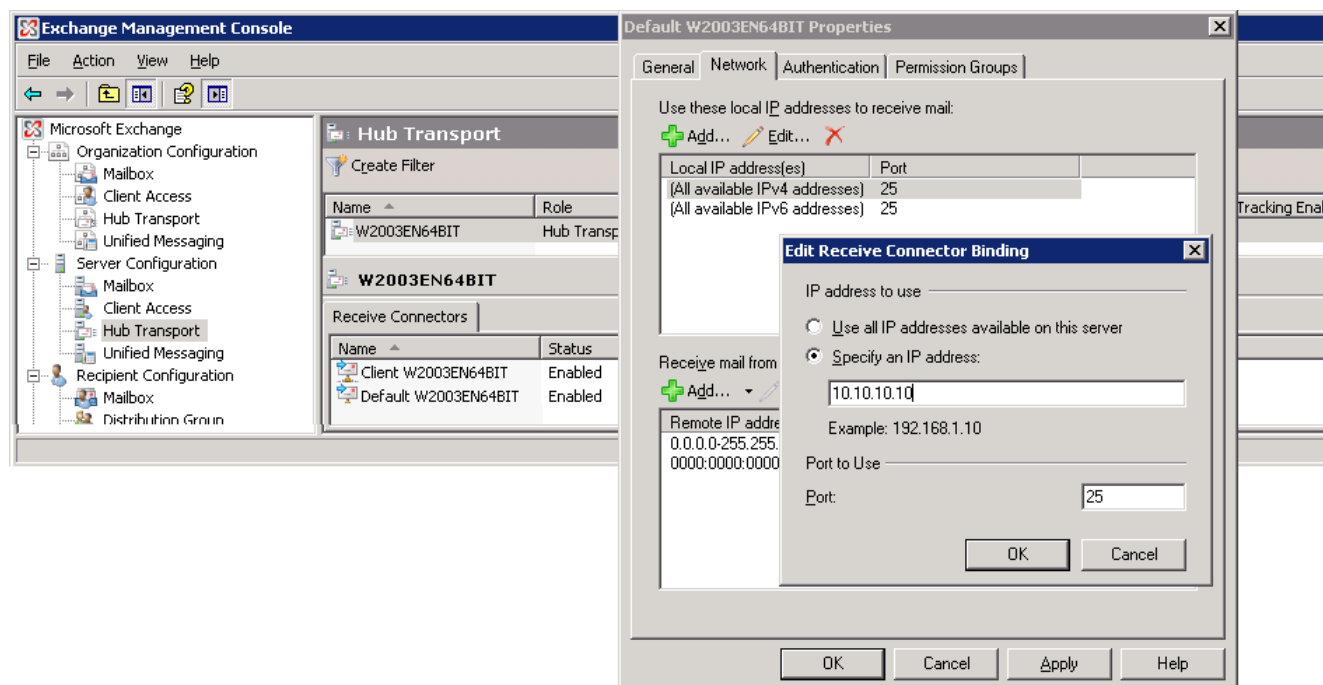

Switch over from "**(All available IPv4 addresses)**" to "Specify an IP address" and type in the IP address of the MS Exchange Server. Save and close all masks. The change will be activate after few seconds

## 8.2.8 Binding IBM Domino Server to IP-Address

**This setting is only necessary when the ixi-UMS Business is installed on the same server als the IBM Domino Server is installed or will be installed!**

You must have **at least two IP-addresses** configured at the machine in order to be able to execute the following steps successfully! (In this example, the IBM Domino Server is bound to the IP-address 194.11.242.40. )

1. Open the IBM Domino **Server NOTES.INI**.
2. Insert the parameter  
TCP/IP\_TCPIPAddress=0,194.11.242.40:1352
3. Start the IBM Domino Server with "Restart Server".

## 8.3 Testing XCAPI and Tracing

The XCAPI has its own functions for testing, tracing and analyzing problems with the connection to the telephone system / gateway and establishing the connection characteristics.

First, make sure that:

- The VMWare is configured according to the specifications
- The PBX / Gateway is set up according to the recommendations

You can open the "XCAPI Configuration" and the "XCAPI Test Tool" in the ixi-UMS Business Configuration under [Hardware](#) or from the Start menu.

### 8.3.1 XCAPI Test Tool

The "XCAPI Test Tool" can be used to test incoming and outgoing voice calls and faxes as well as setting MWI.

**Before you start the "XCAPI Test Tool", please terminate the ixi-UMS Kernel Service !!**

Start the XCAPI Test Tool in the ixi-UMS Business Configuration under [Hardware](#) or from the Start menu.. The test tool shows you all channels / lines for **one** controller.

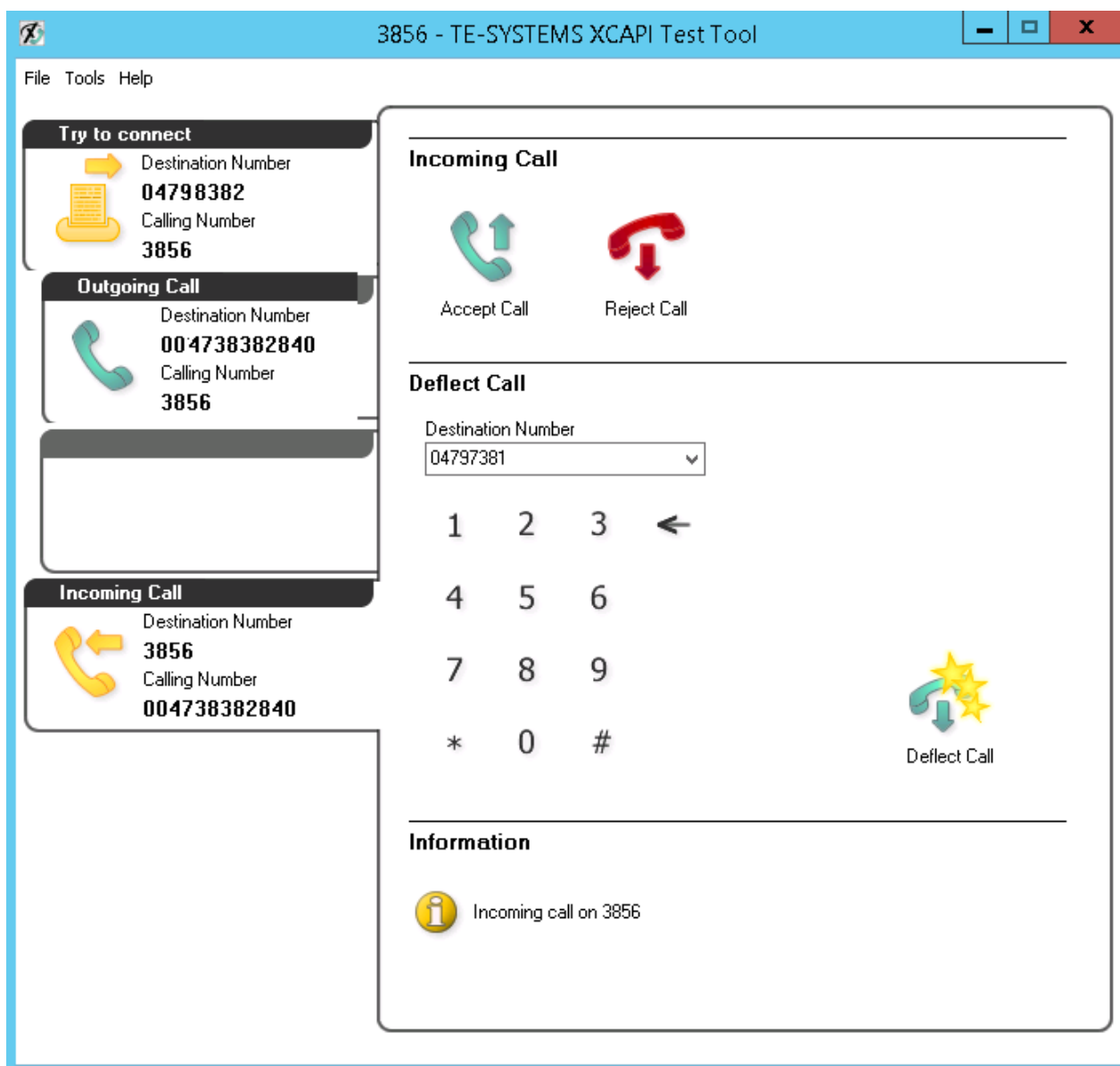

In the left part you see a "tab" for each channel/line. All actions of this line are displayed on the tab.

Here you can find out how the numbers are transferred from the telephone system to ixi-UMS Business in order to remove a leading 0 by ixi-UMS Business

[Basic Configuration - Call Number Format](#)

In the right part - depending on the current status of the line - calls can be accepted or started.

Via the menu - Extras - Options - you can set which controller (configured in the XCAPi) should be used.

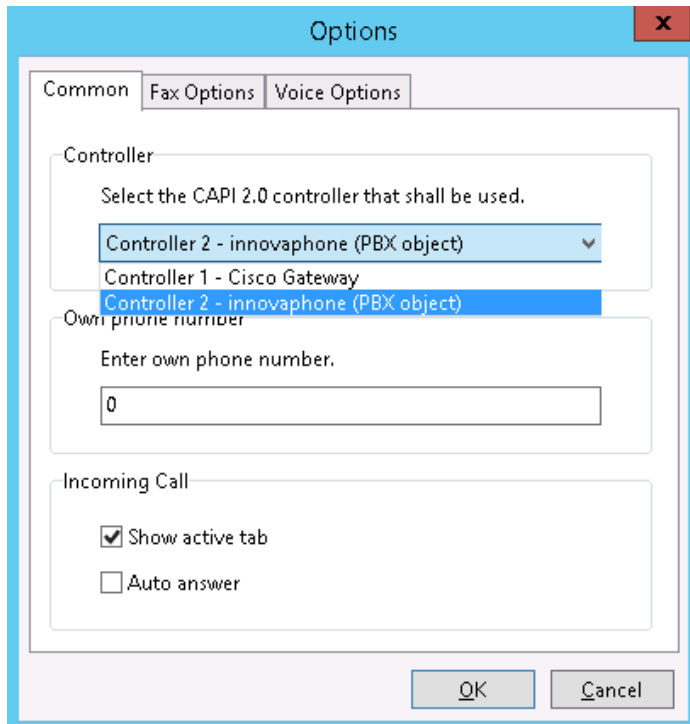

On the "General" tab, you can also enter a sender number and specify how the test tool should behave when an incoming call is signaled.

If ixi-UMS server is already in productive operation, we recommend not to activate the "automatic call acceptance"!

You should enable the "Auto answer" function on the "Voice Options" tab.

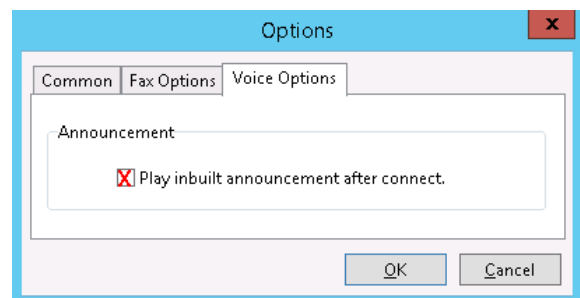

Only if this announcement is to be heard on the telephone is ensured that the RDP packets are transmitted.

### 8.3.2 Trace and Analyze

If problems arise while using the XCAPi, you can create a trace file. A trace file is a type of protocol that logs all events occurring within the XCAPi. It is highly recommended that you enable the creation of a trace file if problems arise that report a reproducible error.

Now execute this action which led to the error. When the error occurred you can disable the trace. Now you can see from the trace-file which event respectively which adjustment led to the error.

The evaluation occurs about a provided analysis tool. Some problems can be determined with it independently and be repaired.

Should you be able to ascertain no problem or need help with the Lösungsfindung, turn please to the ixi-UMS Support.

### 8.3.2.1 Activate trace

Start the "XCAPi Configuration" via the windows startmenu and activate the "Advanced" viewing.(1)  
Click "Trace" in the right menu. (2)

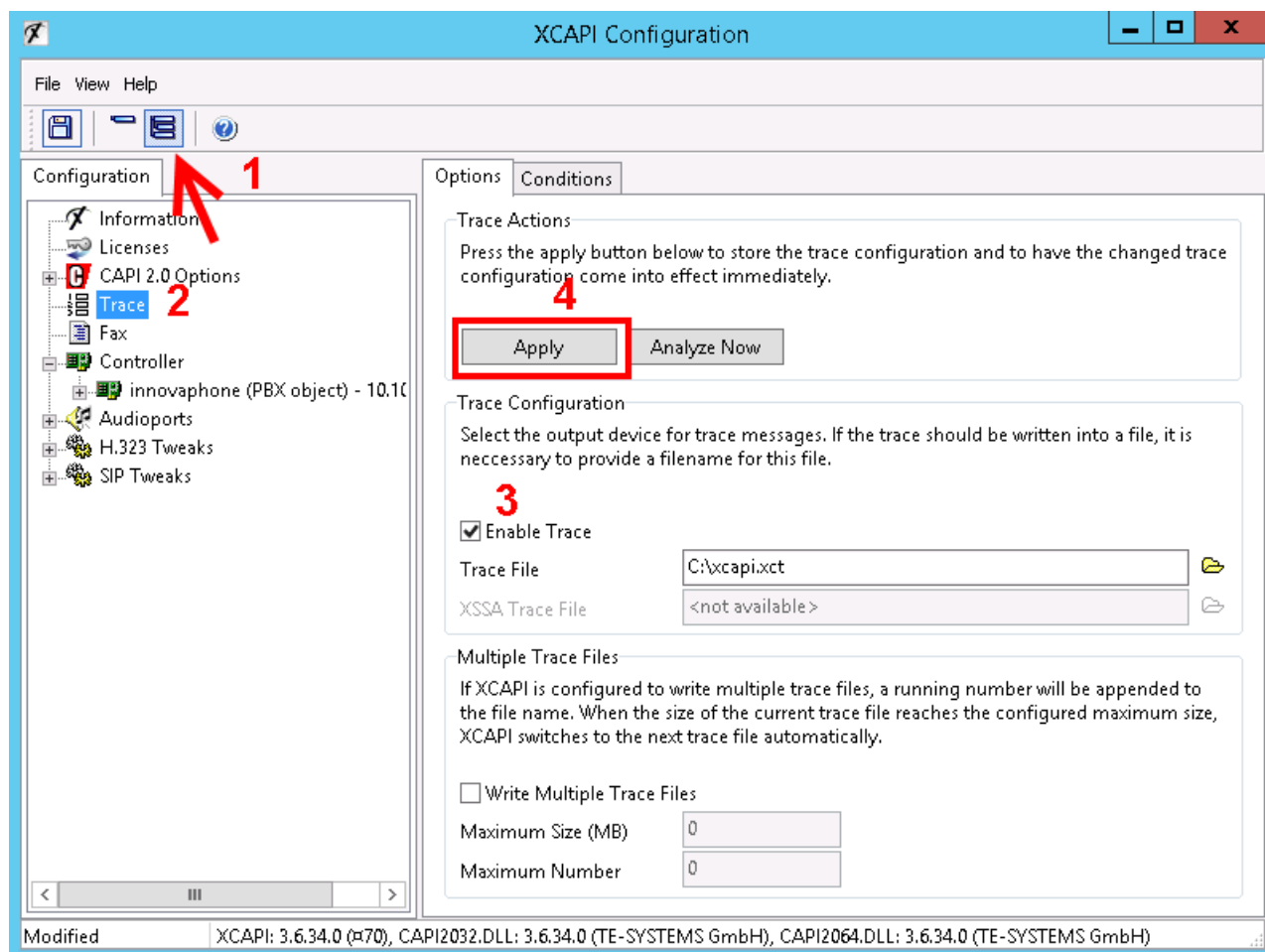

Activate the option "Enable Trace" (3), select a directory with write access for the current user account, **and click Apply**.(4)  
The log data is saved as an .xct file. Enter the path under Trace File or click the browser button and go to the directory where you want to save the file. The file can then be viewed using the Analyze Now option, which will open XTraceAnalyzer.

Note: XCAPi will create a backup of the latest trace file before overwriting it, so you don't have to worry about using different file names.

For systems that operate under heavy load, there is an option to "write multiple trace files". A high number of concurrent calls will generate a lot of trace data, and you should try to keep the file size below 1 GB. This can be accomplished using the "Maximum Size (MB)" option.

For the mistake search in connection with ixi-UMS Business you should always provide 2 separate trace-files. The (faulty) process start with:

- the XCAPi Test Tool
- with ixi-UMS Business

#### How to create a trace file:

1. Stopp <%IXI-UMS%> Kernel and close the XCAPi Test Tool
2. Open the configuration dialog of the XCAPi and enable Trace
3. Start <%IXI-UMS%> Kernel or the XCAPi Test Tool and repeat the procedures that lead to the problem
4. Finish the application as soon as the error has occurred.
5. Disable the trace function.

### 8.3.2.2 Trace analysis

After creating the trces, the "Analyze" button is active. The evaluation of the SIP / H.323 communication or the

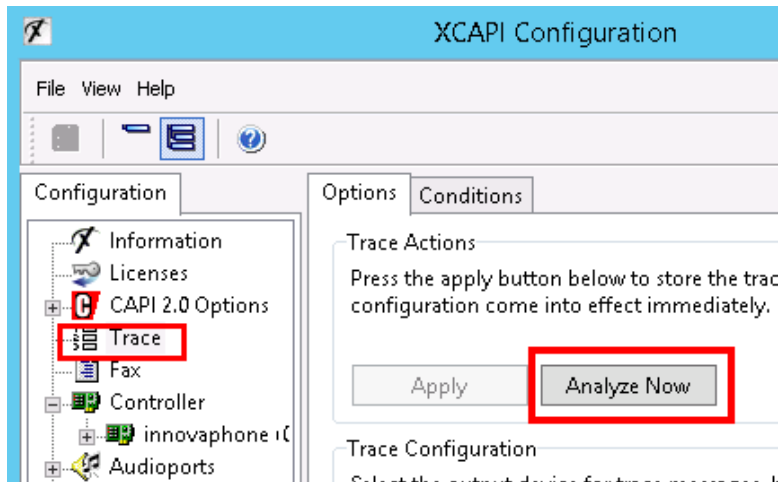

CAPI messages should be carried out by every telecommunication technician.

To open the trace, click on "Analyze" or open the trace by double-clicking on the created file. In this case, you must first link the file "with the tool" xtrac analyzer.exe "in the installation directory of the XCAPI.

Apart from the extensive menu, the view is divided into 3 areas:

#### Top left:

List of recorded calls / events. Select the desired call to display the detailed information in the further windows.

#### Bottom left:

Depending on the selection of the tab, the SIP / H.323 packages or the CAPI messages can be seen. Open the individual entries to get more information about each section.

The evaluation on TAB1 is only relevant for SIP

#### Right:

Some important parameters for the SIP / H.323 communication resp. Detailed presentation of the CAPI news

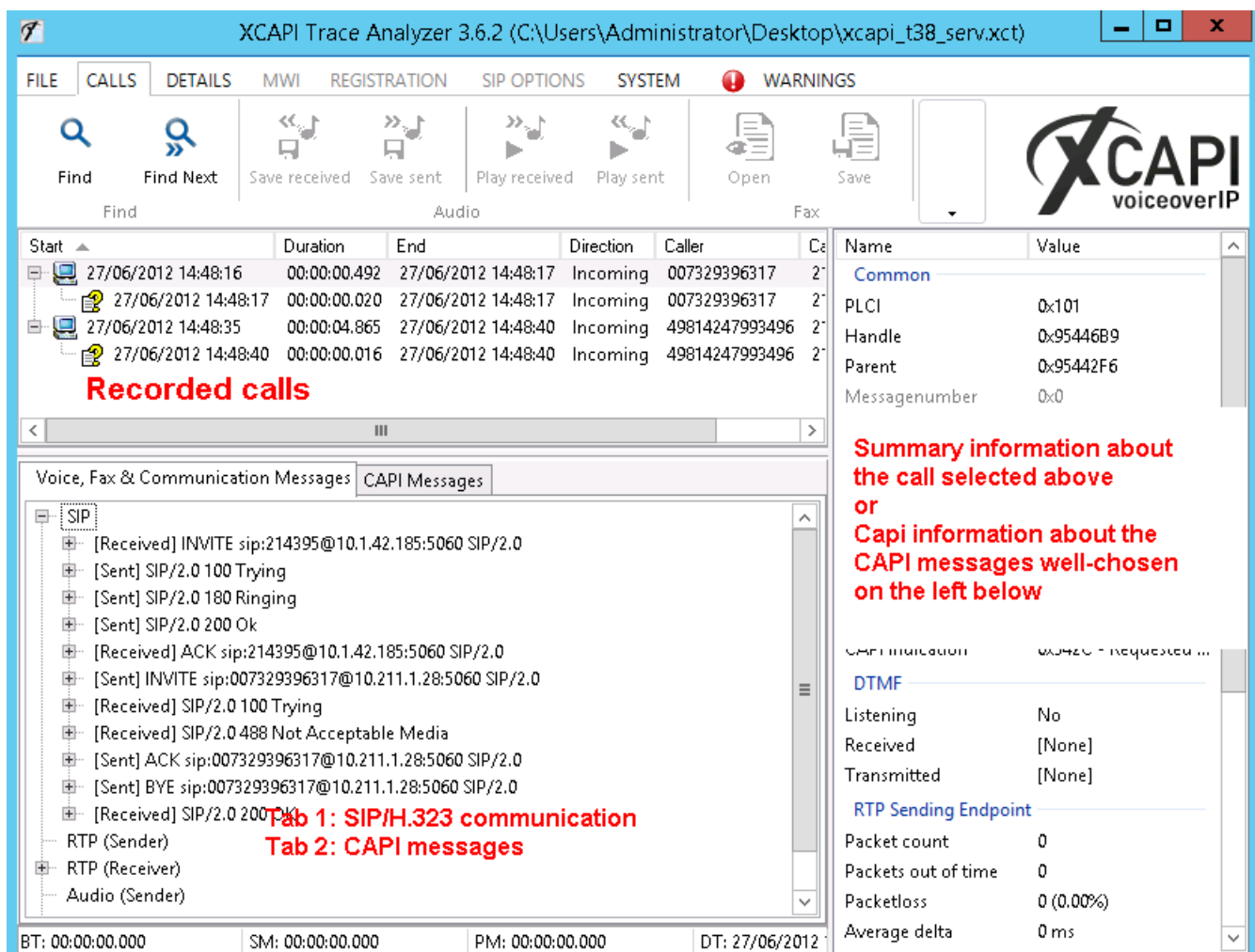

**Notifications:**

- When "Softfax" is used, you can listen / save the transferred voice data.
- If red values are displayed in the right area under "RTP-Sender" / "RTP-Receiver", the files are delayed or not transmitted at all. In this case, check the network and settings for the VMWare. You will also get problems when clicking on the red! Is displayed.
- You will receive information on the SIP messages, e.g. In RFC 3261

## 8.4 ixi-UMS Business virtualisiert

If ixi-UMS Business is installed in a virtual environment, note the following:

Voice applications are by no means as real-time-prone as fax applications. This is very important in the resource configuration and planning of the virtual environment, as, for example, database servers can deal with time delays much better than fax applications. The intention here is to distribute the resources optimally to the existing VMs.

**Basic / general to virtual environments:**

- **Fixed MAC address**

If ixi-UMS Business is installed on a virtualized operating system, please note that the MAC address must be fixed, otherwise the license will be invalid after moving to another server.

- **Assigning system resources (resource pools)**

In many virtual environments, you can perform a CPU reservation for individual VM clients. If possible, you should assign at least one CPU with all available cores of the ixi-UMS Business VM. In addition, the VM should be allocated sufficient RAM (without ballooning). Thus, the power-reducing swapping out of RAM to the hard disk (swapping) is prevented.

- **For VoIP: Configuration of the PSTN gateway (large jitter buffer) as compensation for the RTP differences**

Not only the time differences of the RTP packets within the virtual environment can lead to a fax break, but also the correction behavior of the PSTN gateway used. Therefore, it is highly recommended to increase the jitter buffer accordingly in order to buffer these time differences sufficiently and prevent crashes.

The following is a few specific configurations

- [VMware ESXi](#) Server version 5.5 or higher
- [Microsoft Hyper-V](#) environment

### 8.4.1 VMWare ESXi

**The company Te-System, manufacturer of the XCAPI, strongly recommends following configuration of the virtual machines.**

**In the event of a fault, eg in the case of connection interrupts during transmission, no support is provided if subsequent configurations have not been carried out.**

The original document of the company TE-Systems can be requested in <% IXI-UMS%> Support.

#### Introduction

This document is intended to support you with the configuration of the VMware ESXi Server version 5.5 for optimal XCAPI interoperability.

In this guide, we are going to adjust the resource management of the VMware ESXi Server for sufficient system resources that will be assigned exclusively to XCAPI, assuring an operation without the disruptions that are common when sharing hardware resources between several guest operating systems.

At this point, we suppose that the hardware the VMware ESXi Server is running on and the software installations, particularly the VMware ESXi Server itself and the guest operating systems, are already installed properly. Here the vSphere client is used for configuring the VMware ESXi Server that has to be installed separately on a workstation, assuring access to the VMware ESXi Server.

For some extended information on installation procedures regarding the VMware ESXi Server and the virtual machines, please refer to the respective manuals.

#### Note:

**Using the latest VMware ESXi server version, at least version 5.5, is recommended.**

#### Requirements for VMware environments

Transmitting facsimile data in real-time requires the activation of the Pseudo Performance Counters for VMware and XCAPI.

Please note that VMware Snapshots significantly impact the performance and thus interfere the real-time behavior of the media stream within a virtual environment. For this reason VMware point-out that Snapshots shouldn't run in production on a permanent basis for virtual machines. Thus **it's necessarily required that Snapshots won't be used on the guest systems.**

For more details please review the VMware knowledge base entry <http://kb.vmware.com/kb/1009402>.

Please review the knowledge base entry <http://kb.vmware.com/kb/1008360> for additional information about VMware performance.

#### Please take note of the following requirements for VMware environments:

- **No VMware Snapshots utilization.**
- **Enabling the VMware performance counter for real-time based applications and protocols.**
- **Disabling of the Power Management in the host Bios and vSphere.**

Further information, especially in the case of high channel and fax usage, are given in the following documents:

- Deploying Extremely Latency-Sensitive Applications in VMware vSphere® 5.5
- Best Practices for Performance Tuning of Latency-Sensitive Workloads in vSphere® VMs
- Performance Best Practices for VMware vSphere® 6.0
- Power Management and Performance in VMware vSphere® 5.1 and 5.5

## Configuring VMware ESXi Server

This guide describes the configuration of the VMware ESXi Server using the vSphere client. We suppose that up to now, the configuration of the VMware ESXi Server was limited to the installation of virtual guest operating systems on the server.

### XCAPI License

The license key is amongst other things bound to unique MAC addresses of a network interface. This does not apply to virtual machines as the Mac address can be easily manipulated and thereby this would make an XCAPI license invalid. Please avoid Mac address manipulation in any circumstances after requesting a XCAPI license.

Please bear in mind that this also includes virtual machines movements. At this juncture you will be asked to choose a new Identifier at the first reboot. Without exception you have to select the option Keep its old identifier.

For ESXi server requests about Did you move this virtual machine, or did you copy it? has always to be confirmed with I moved it.

When generating a new identifier by means of Create, the Mac address of the virtual machine will be changed and thus the XCAPI license will become invalid.

You can avoid such issues in advance by allocating a fixed Mac address for the virtual machine before installing the XCAPI. The Mac address must be set to 00:50:56:XX:YY:ZZ (<http://kb.vmware.com/kb/507>).

The variables XX, YY and ZZ can be valued with:

XX : 00h-3F h,

YY : 00h-F F h,

ZZ : 00h-F F h.

If the virtual machine will be moved after XCAPI installation, the MAC address can be reverted to the manually defined value afterwards for appropriate use of the original XCAPI license, presuming an untouched virtual machine.

### CPU, Memory, Latency Sensitivity

When using VMware 5.x, the latency sensitivity in the virtual machine properties - Advanced must be set to High.

**XCAPI - Edit Settings**

Virtual Hardware | VM Options | SDRS Rules | vApp Options

**\*CPU**

CPU: 4

Cores per Socket (\*): 2 Sockets: 2

CPU Hot Plug: ☐ Enable CPU Hot Add

Reservation (\*): 10664 MHz

Limit (\*): Current value: 0 MHz Minimum: 0 MHz Maximum: 10664 MHz

Shares: 4000

CPUID Mask: Expose the NX/XD flag to guest

Hardware virtualization: ☐ Expose hardware assisted virtualization to the guest

**\*Memory**

RAM (\*): 4096 MB

Reservation (\*): 4096 MB

Limit: Current value: 0 MB Minimum: 0 MB Maximum: 4 GB

Shares: Normal 327600

Memory Hot Plug: ☐ Enable

NUMA Memory Affinity: ☒ No affinity

Virtualization: ☐ Use memory reservation

ESXi can automatically determine if a virtual machine should use memory reservation based on the processor type and the virtual machine's configuration. Automatic selection can provide better performance.

Note: If a selected setting is not supported by the host, the setting is ignored and the "Automatic" selection is used.

New device:  Select

Compatibility: ESXi 5.1 and later (VM version 9)

Please consider to reserve 100% of the CPU to guarantee exclusive PCPU access. This helps to reduce CPU halt/wake-up states.

Please note that the number of physical CPUs in the host are above the amount of allocated virtual CPUs. If this is ensured and detected by the VMware ESX Server, no CPU affinity has to be assigned.

Additionally, a 100% memory reservation is required.

### Improving Real-Time Performance

Up to a certain degree, the XCAPI can cope with time shifts in the virtual machine which is a general problem when a virtual machine does not have sufficient CPU time due to other time-consuming processes on the host. Without this adjustment, real-time applications like Softfax are not feasible because of gaps in the audio stream which can lead to aborted fax transmission.

## Pseudo Performance Counter for VMware ESXi Servers

For setting up the pseudo performance counter for an ESXi server, you need to stop the VM with the running XCAPI and open the property configuration dialog. Beneath the Advanced settings, please open the Configuration Parameters dialog.

**XCAPI - Edit Settings**

Virtual Hardware | **VM Options** | SDRS Rules | vApp Options

General Options: VM Name: XCAPI

VMware Remote Console Options: ☐ Lock the guest operating system when the last remote user disconnects

VMware Tools: Expand for VMware Tools settings

Power management: Expand for power management settings

Boot Options: Expand for boot options

Advanced

Settings: ☐ Disable acceleration, ☒ Enable logging

Debugging and statistics: Run normally

Configuration Parameters: Edit Configuration...

Latency Sensitivity: High, ms

Fibre Channel NPIV: Expand for Fibre Channel NPIV settings

Compatibility: ESXi 5.1 and later (VM version 9)

OK Cancel

**Configuration Parameters**

Modify or add configuration parameters as needed for experimental features or as ir support. Entries cannot be removed.

Name	Value
pciBridge7.virtualDev	pcieRootPort
pciBridge7.functions	8
vmware.tools.internalversion	9216
vmware.tools.requiredversion	9216
vmware.tools.installState	none
vmware.tools.lastInstallStatus	unknown
migrate.hostLogState	none
migrate.migrationId	0
sched.cpu.latencySensitivity	high
monitor_control.pseudo_perfctr	TRUE

Add Row

OK Cancel

Next, please use the Add Row button for entering the command `monitor_control.pseudo_perfctr`.

Enable this parameter with value `TRUE`. Afterwards you can start the VM again.

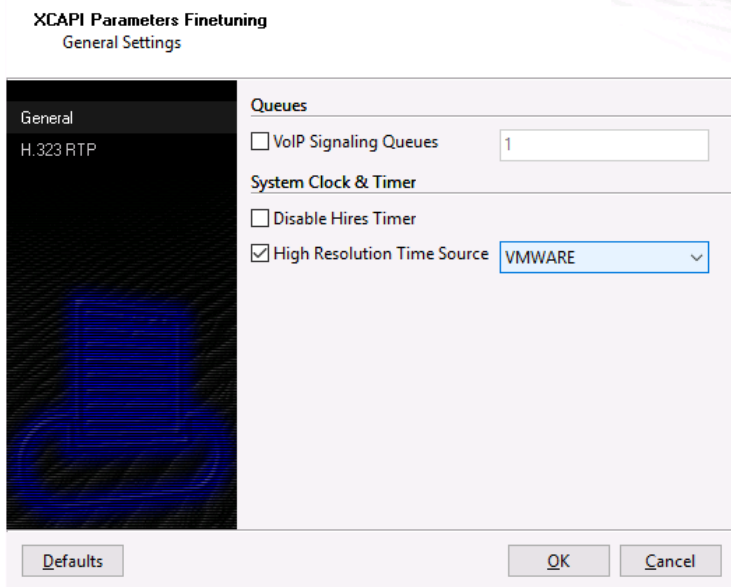

## Warning

Activating this option may cause the XCAPi to trigger a fatal system error.  
The requested feature must be supported by the VMWARE environment and must be enabled in the virtual machine configuration file.  
Please contact the TE-SYSTEMS support for further guidance.

OK

## Pseudo Performance Counter support for XCAPi

If the pseudo performance counter has not been enabled, but the XCAPi timer source has been set to VMWARE, this function call will instantly lead to a system error within the related VMware session. Please ensure that the pseudo performance configurations are done before switching the timer source.

For enabling XCAPi pseudo performance counter support, you need to run the configuration tool xfinetune.exe.

This executable can be found in the installation folder of <%PRODUKTNAME%>\XCAPi. There, you have to activate the option High Resolution Time Source within the General Settings.

Please select the option VMWARE for the time source parameter.

Afterwards, you will be informed about the fact that this configuration can only be made when the pseudo performance configurations were made previously.

## 8.4.2 Microsoft Hyper-V

**The company Te-System, manufacturer of the XCAPi, strongly recommends following configuration of the virtual machines.**

**In the event of a fault, eg in the case of connection interrupts during transmission, no support is provided if subsequent configurations have not been carried out.**

The original document of the company TE-Systems can be requested in <% IXI-UMS%> Support.

### Introduction

This document is intended to support you during the configuration of the XCAPi in a Microsoft Hyper-V environment. For this we are going to adjust the energy options and the clock source of the Microsoft Hyper-V for sufficient timing behaviour, assuring an operation without disruptions which are commonly based on wrong CPU clocking between several guest operating systems and the host. Please note that it is essential testing the Microsoft Hyper-V and VoIP environment for sufficient resource and real-time behaviour.

For some extended information on installation procedures regarding the Microsoft Hyper-V and the virtual machines please refer to the respective manuals. A short installation manual for the XCAPi is available at XCAPi Website.

Improving Real-time Performance

Up to a certain degree, the XCAPI can cope with time shifts in the virtual machine which is a general problem when a virtual machine does not have sufficient CPU time due to other time-consuming processes on the host. Without this adjustment, real-time applications like Softfax are not feasible because of gaps in the audio stream which can lead to aborted fax transmissions.

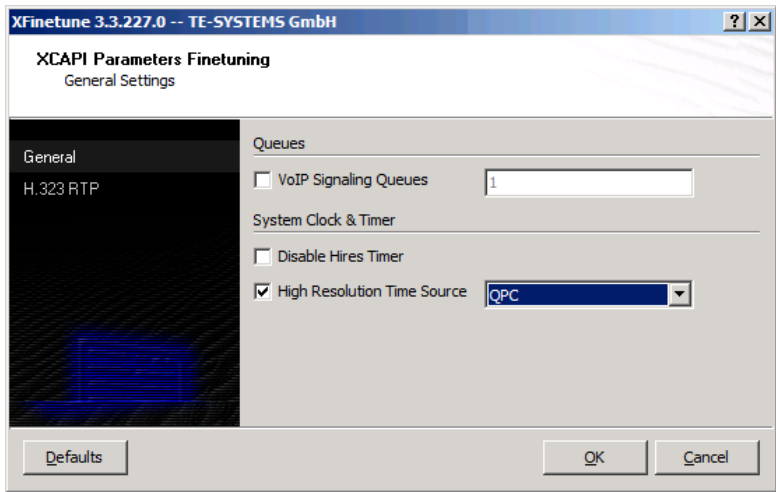

Query Performance Counter Support inside the XCAPI

For enabling XCAPI Query Performance Counter (QPC) support, you need to run the configuration tool xfinetune.exe. This executable can be found in the installation folder of the XCAPI. There you have to activate the option High Resolution Time Source within the General Settings. Please select the option QPC for the time source parameter. Afterwards, please restart the CAPI application.

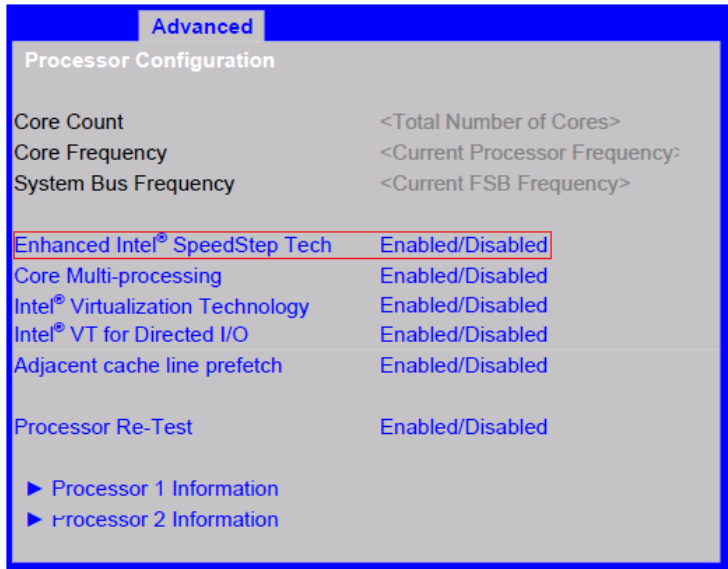

Enhanced Intel SpeedStep(R) Technology

Please review the Bios of the Hyper-V host and disable all related Enhanced Intel SpeedStep(R) Technology settings.

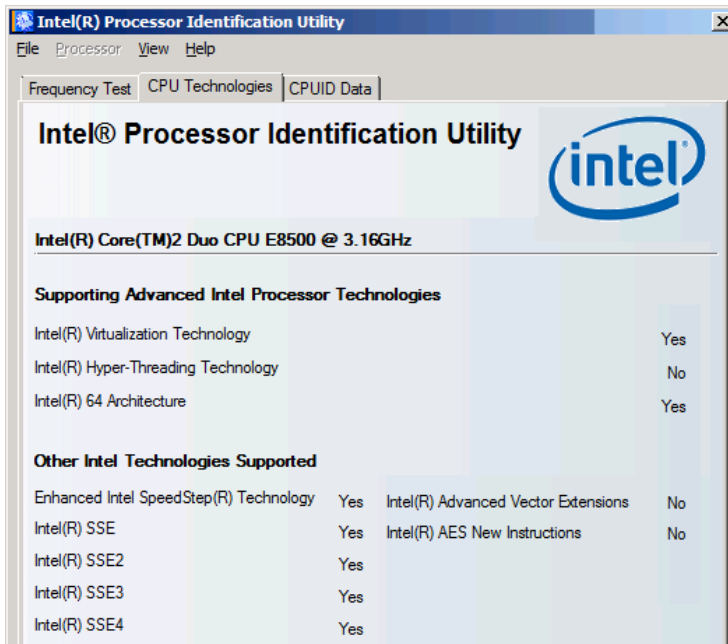

You could use the Intel(R) Processor Identification Utility to verify the SpeedStep(R) technology support of the CPU.

## Power Options

Additionally you might have to disable any Power Options within the Windows host and client. Referring to this, please review also the BIOS settings.

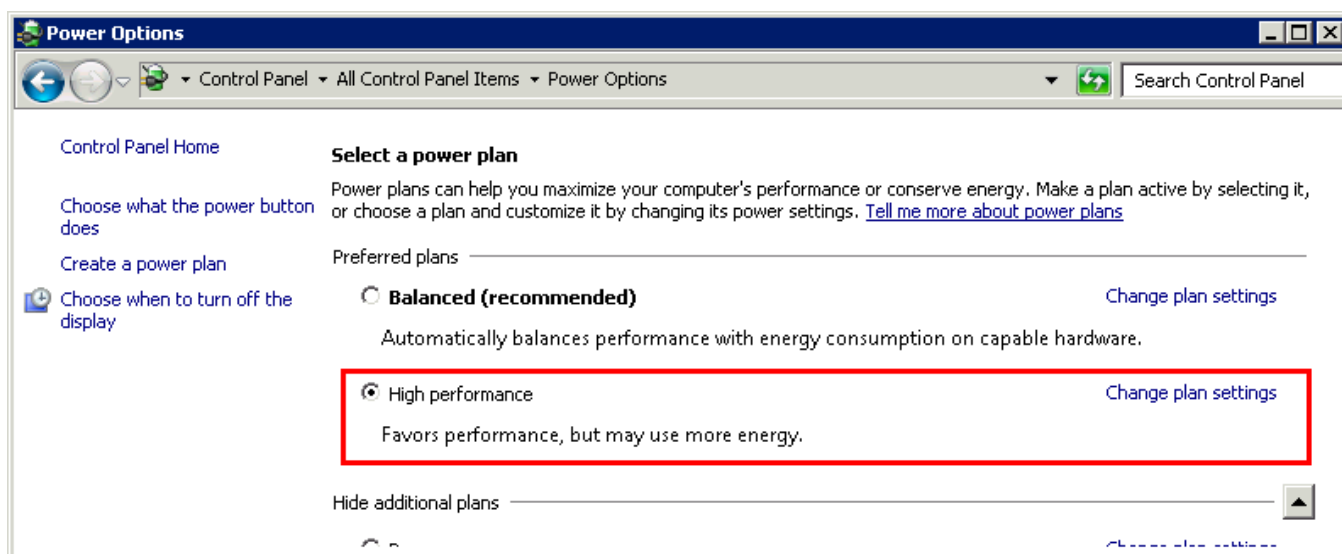

If necessary, the power scheme can be set via the CLI/CMD:

```
C:\Windows\system32>powercfg.exe -L
```

Existing Power Schemes (\* Active)

```
Power Scheme GUID: 381b4222-f694-41f0-9685-f5bb260df2e (Balanced) *
Power Scheme GUID: 8c5e7fda-e8bf-4a96-9a85-a6e23a8c635c (High performance)
Power Scheme GUID: a1841308-3541-4fab-bc81-f71556f20b4a (Power saver)
```

```
C:\Windows\system32>powercfg.exe -setactive 8c5e7fda-e8bf-4a96-9a85-a6e23a8c635c
```

```
C:\Windows\system32>powercfg.exe -L
```

Existing Power Schemes (\* Active)

```
Power Scheme GUID: 381b4222-f694-41f0-9685-f5bb260df2e (Balanced) |
Power Scheme GUID: 8c5e7fda-e8bf-4a96-9a85-a6e23a8c635c (High performance)*
Power Scheme GUID: a1841308-3541-4fab-bc81-f71556f20b4a (Power saver)
```

```
C:\Windows\system32>
```

## 8.5 SSL Support

ixi-UMS Business offers to the users the possibility to call away information and/or settings about a web page or to work on. These web sites are made available normally by HTTP on port in 8890. These sites can publish, **in addition**, by HTTPS.

To do this, the Apache HTTP Server installed with ixi-UMS Business must be set up and an SSL certificate must be stored.

Starten Sie die "ixiHttpsConfig.exe" im Verzeichnis ....\ixi-UMS Business\ixi-Framework\Tools\HttpsConfig

- HTTPS Settings**
- Please configure whether HTTPS shall be provided.
- For the web applications provided by IXI-UMS, it is highly recommended to use HTTPS. Please specify whether and on which port HTTPS shall be provided additionally.
- ☒ **Enable HTTPS**      Port:  ☒
- ☒ **Use self-signed certificate**
- FQDN:
- ☐ **Import existing SSL certificate**      - ☐ **Keep installed SSL certificate**      -

If **HTTPS is enabled**, the setup is checked whether the given port (for all local IPAddressed) is available.

### Note:

The Apache HTTP Server uses all IP addresses registered to the computer.

The specified HTTPS port is already in use on these IP addresses:  
10.50.20.15

Please enter another port or change/disable the service that is using that port.  
Otherwise this this may cause problems with Ixi-Framework, Ixi-UMS, Ixi-PCS and this service!

If the given port on all or one the IP addresses is already booked, a suitable warning is given.

In this case, it is urgently recommended to bind the Apache HTTP Server (of ixi-Framework) on another port or on a free IP address.

- Certificate**
- Certificate Details:
- Issued to: IXI-Server
- Issued by: IXI-Server
- Valid from: Feb 15 10:44:50 2016 GMT
- Valid to: Feb 14 10:44:50 2017 GMT
- Finger print (SHA1): 98 77 9C AD 0F 5E B2 EC BB 3F C4 FD D4 74 7C 91 56 6C C7 57
- Serial number: 14 6B B2
- 

To use HTTPS a **SSL certificate** is necessary.

You can

- create from the setup a selfsigned SSL certificate,
- import an available SSL certificate
- or (with an update) already in the Apache servers available certificate take over.

On the internal network a selfsigned certificate is sufficient to use the websites from ixi-UMS Business.

## 8.6 Rendering of Office Documents

"Office Documents" usually mean word processing files, table calculations and presentation files.

The most common formats are:

Word Processing		Table Calculation	
File Endings	Software	File Endings	Software
.docx, .doc, .rtf	Microsoft Office	.xlsx, .xlsm; .xls	Microsoft Office
.odt .sxw	OpenDocument	ods	OpenDocument

When e-mails with an attached Office-document shall be sent as fax, this attachment must be "rendered" into a fax-capable format.

In order to be able to render attachments, the respective application must be installed on the ixi-UMS Business machine,.

Tested by estos GmbH for the rendering of "Office-documents":

Microsoft Office from version Office 2000 on

OpenOffice.org from version 3.0 on

LibreOffice from version 3.5.5 on

The Office-package should always be installed "User-Defined - Complete".

After the installation, the applications must be opened with the ixi-UMS Business installation account. All messages and notes must be terminated in such a way that they no longer appear when they are reopened.

Automatic updates should be disabled.

Please bear in mind, that a loss in formatting may occur when for the rendering, another rendering software is used at the server than at the clients.

## 8.7 Configure IXI-UMS Webseiten

Depending on the installed IXI-UMS Software components the user can use some IXI-UMS Websites.

Webseite	Funktion
ixi-UMS Web Journal	offers every user a browser-based view of his own UMS messages
ixi-UMS Voice-Mailbox Configuration	Configuration of the "Voice-Mailbox". The options depend of the settings in the ixi-UMS Business Server Configuration

### Requirements:

Microsoft Internet Explorer 10 or higher

Mozilla Firefox 39 or higher

Normally the Websites are accessible by using the IP-Adresse of ixi-UMS Business Server. If ProCall is installed the IXI-UMS Websites can be configured as "CustomTab", too (see below)

If these sites are made available to the users, some settings / options are to be considered:

### ixi-UMS Web Journal

The user can only see their own entries. Please note the settings to the phone numbers and attributes.

By default only the ixi-UMS Business Reports (with send/not send informations) are stored in the Journal - not the message !  
[The archiving](#) must be activated to store incoming and outgoing UMS-messages. In this case, note that all ixi-UMS messages from the ixi-UMS Business server are stored locally in the file system.

The user can open the Website via Browser:

http://<IP-Address of ixi-UMS Business Server:8890>/JournalWebView/Login

optional:

https://<IP-Address of ixi-UMS BusinessServer>:443/JournalWebView/Login

### ixi-UMS Voice-Mailbox Configuration

Which options are available to the user may be changed in the ixi-UMS Business configuration - menu Voice-mail - "[Global User Settings](#)".

The user can open the Website via Browser:

http://<IP-Address of ixi-UMS Business Server:8890>/mobileHomepage/Start

optional:

https://<IP-Address of ixi-UMS Business Server:8890>/mobileHomepage/Start

The entire URL is sent in the Welcome-mail with the first phone call to the user

## IXI-UMS Webseiten in estos ProCall

The ixi-UMS Business web pages can be made available to the users as a "Custom of tab. " in the ProCall.

Open the UCServer Administrator.

Open the Profile in menue "User Management - Profiles"

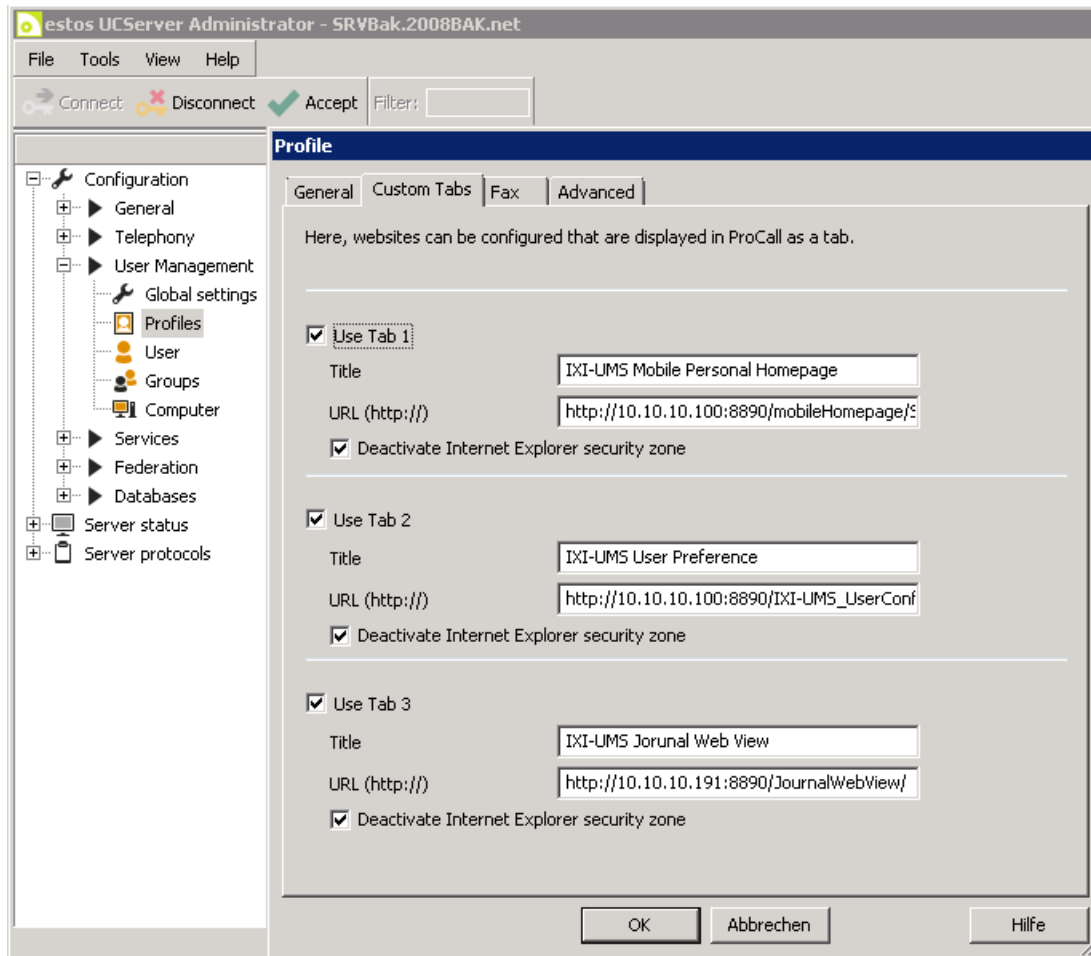

Put down the URL of the desired ixi-UMS Business web page on the configuration.

### Note:

In ixi-UMS Business Version 6 BETA it is not possible to use "SigleSideOn". The user must login in every WebSide separat.

## 8.8 Creating Coverpages

A cover page consists of several parts:

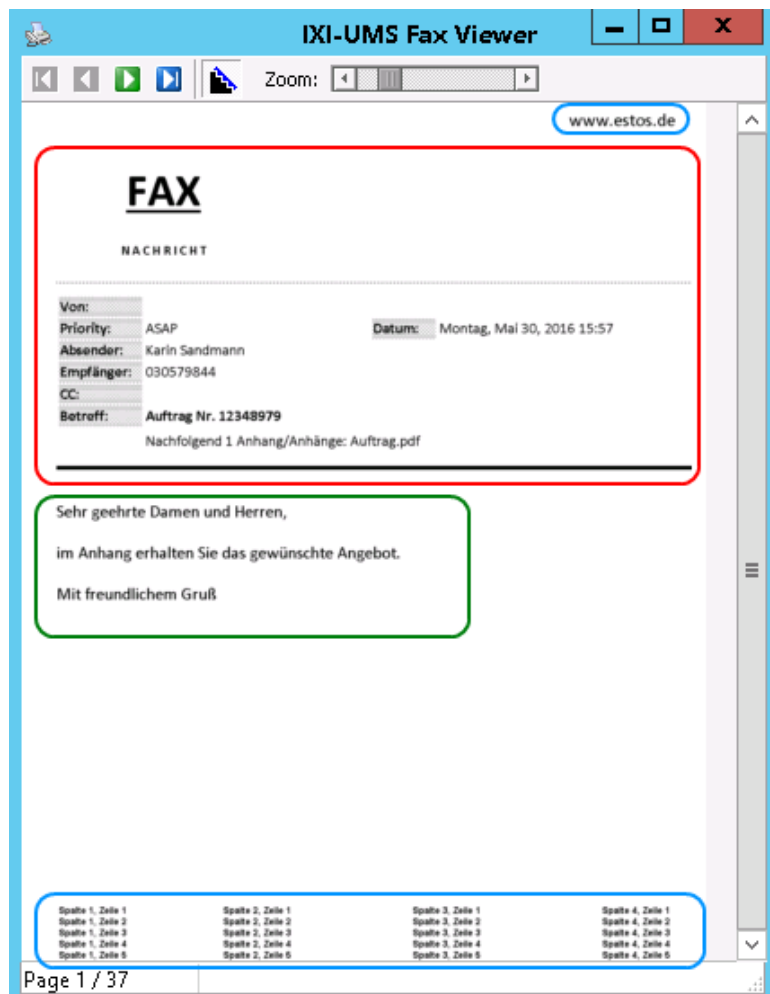

- Fax coverpage  
([crate and change fax.htm](#))
- Layout  
([crate and change layout.htm](#))
- SMS "Layout"  
([sms.htm](#))
- VCard (Optional)  
([vcard.htm](#))

The single parts are shown below:

- Red: coverpage
- Green: [#content](#) tag
- Blue: layout

For more detailed information, please follow the links.

### 8.8.1 Adding Coverage-Folders

The coverpages and layout-files are deposited in a folder. All the inserted pictures must also be stored in this folder.

Default paths:

.\ixi-UMS Business \ixi-UMS Kernel\Rconn\Covers

The assignment which user shall use which coverpage is determined in the user administration. There, the **folder name** must be entered. In this folder, all the required files and pictures must be deposited.

160/5000

To make a new, additional coverpage available, only a new folder with the required files must be stored in the "root directory".

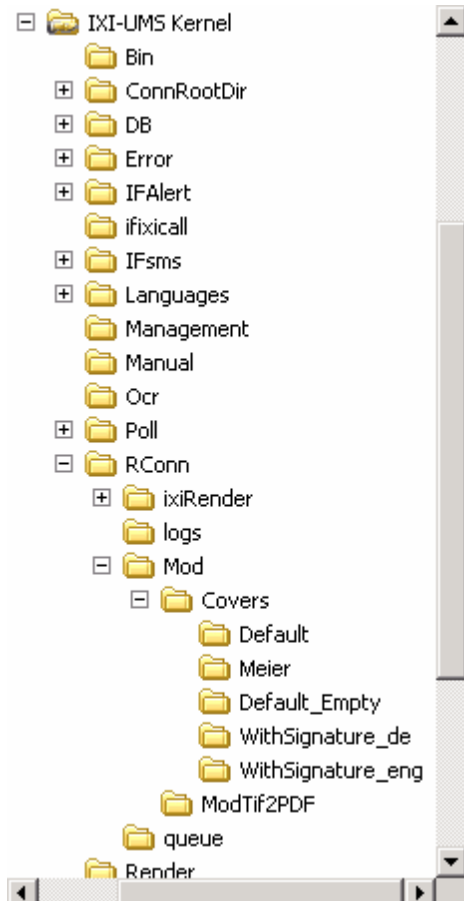

In the folders, at least a Fax.htm and a SMS.htm must be deposited.

The other files are optional. If pictures are inserted, they have to be stored in the folder as well.

It is determined in the Fax.htm and SMS.htm, which part of the message shall appear where.

<#Subject> = subject line

<#Content> = bodytext

At least the bodytext should appear on the coverpage.

## 8.8.2 Creating or Processing Coveragepage

The fax coveragepage is defined by the "fax.htm" and therewith is created in HTML-format. Please note that not every HTML-editor can be used.

There are two criteria for the editor to be used:

1. Some HTML-editors insert unnecessary "tags" when creating the page, by which the coveragepage cannot be processed any more.
2. The %PRODUKTNAME% Render Connector processes some "special" HTML-tags, which are not supported by any editor.

**Ideal is the use of Notepad (editor) for the change of the fax.htm.**

**As grafical-based HTML-editor, the free "NVU" in version 1.0 has been tested.** In order to remove the "tags" added by it or convert them into a character valid for the ixi-UMS Business Render Connector, a "CoverPageConverter" is added from ixi-UMS Business Version 5.85 on.

The "Converter" is deposited at "ixi-UMS Business Kernel\Rconn\Tools" after the installation. The language can be changed in the "CoverPageConverter\_localization.ini".

Create your coveragepage in NVU:

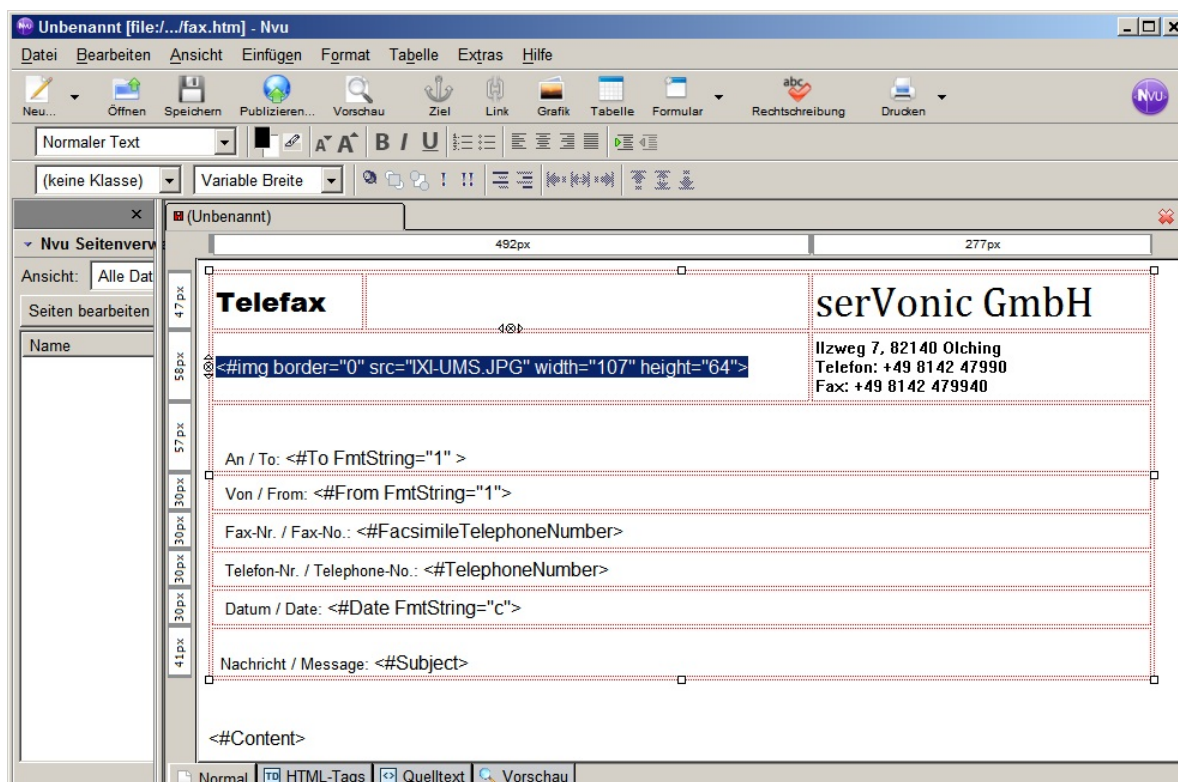

Please pay attention to the following:

- Pictures to be inserted should be stated in the following form **including** the picture size:  
<#img border="0" src="ixi-UMS Business.JPG" width="107" height="64">
- Please take care that the page is not too wide.
- The font types used must be available on the ixi-UMS Business Server.
- The font sizes should not be too small as there is a loss of quality with the fax sending.

Store the page as "fax.htm" on the hard disk. The "page title" asked for then is irrelevant.

Copy the folder with the "CoverPageConverter.exe" to the machine, on which the fax.htm is stored.

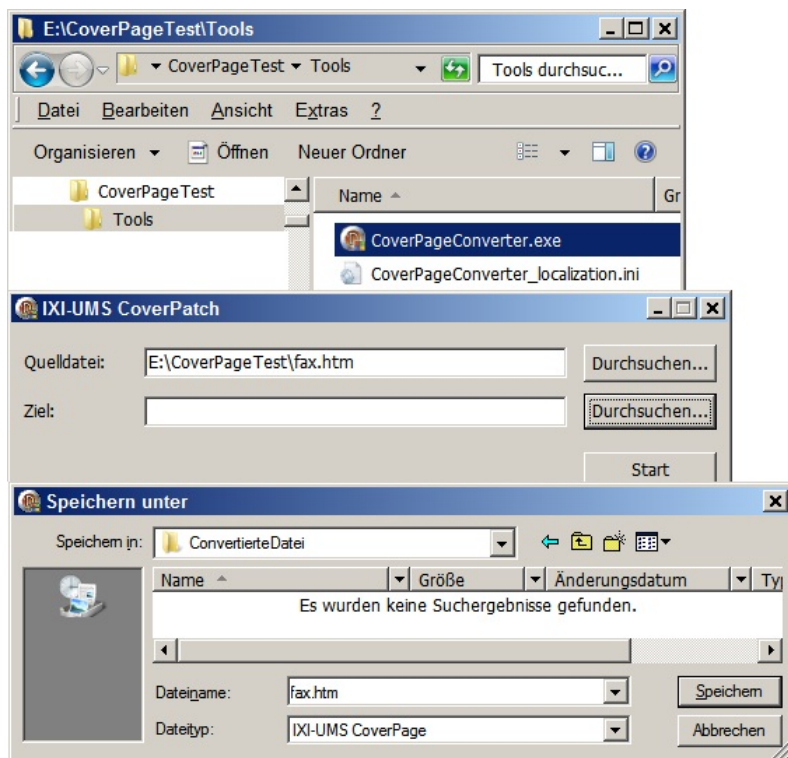

Start the EXE by double-click.

Select the created fax.htm.

Select the destination folder, which may be the same one.

Please take into account that then the "original" fax.htm is overwritten.

When both folders are selected, please click on "Start".

After the processing, a respective message appears.

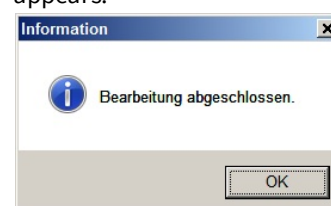

When the fax.htm now is opened in the web browser, it could be displayed like that:

On the top left: <#head>

The picture is NOT displayed!

Open the fax.htm and check the coding:

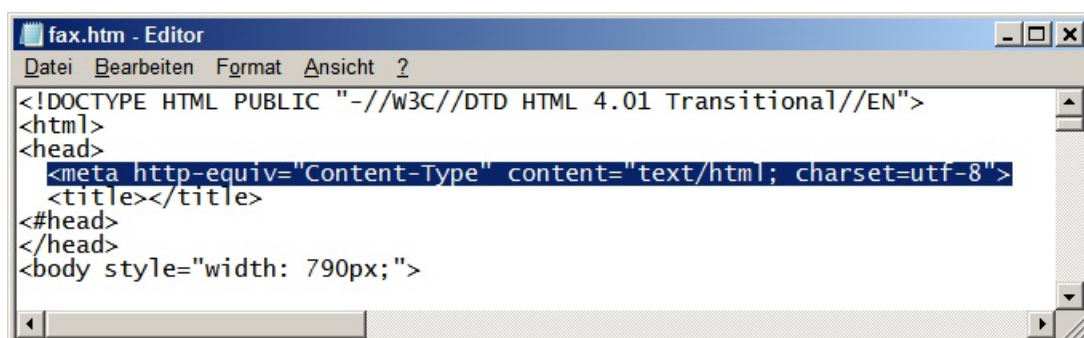

If another coding is entered, please change this here.

Copy the fax.htm and all the required pictures to the [respective folder](#) at ...\\Rconn\\Cover  
Restart the Render Connector and send a fax.

After the rendering or the sending, the result should look like this:

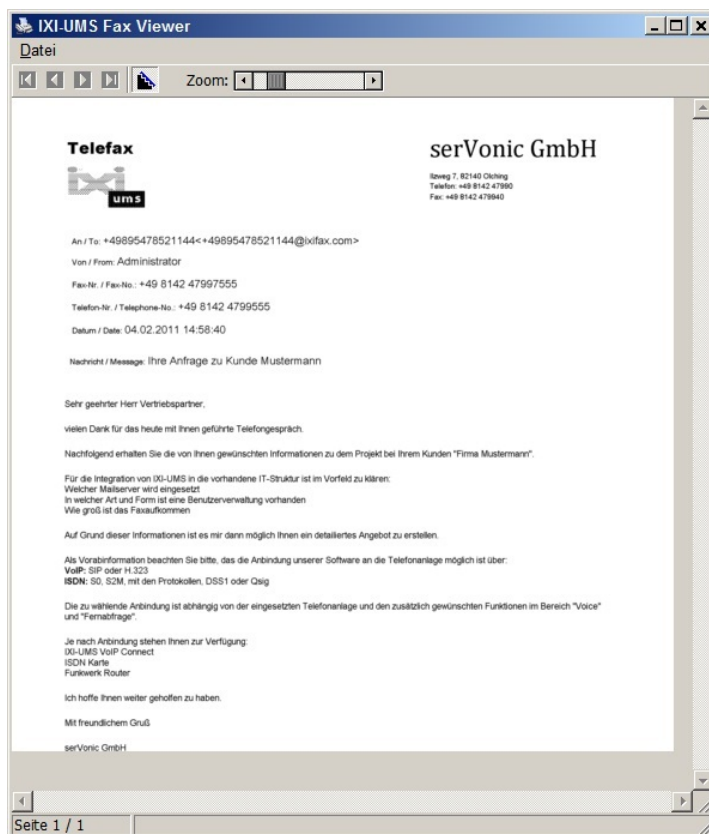

Depending on the fax viewer and the use of a [Layout.htm](#), only the printed part or a complete DIN A4-page are displayed with a TIFF-format.

**We highly recommend that you print the result and [adjust the margins](#), if necessary.**

If an ixi-UMS Business FAPI Connector with txt-files as attachment is deployed, a special Fax.htm may be required. The font type and maybe the font size must be defined in this:

Example:

Font Type = Courier New

Style = Bold

```
<html>
<head>
  <meta http-equiv="Content-Type" content="text/html; charset=utf-8">
  <#head>
</head>

<body>
<p><strong><font face="Courier New"><#Content></font></strong></p>
</body>
```

### 8.8.3 Adjusting the Print Area

The bodytext of a fax is printed "into" the coverage.

Depending on the structure and the content of the coverage, problems with the print area may arise. The margins are too narrow or the text is printed into the footnote inserted in the Layout.htm.

The width of the margins (print area) can be adjusted in the ModMHTML.ini at ..\RConn\Mod.

```
[Margins]
# in cm
Left:    Left=1.5
Right:   Right=.25
Top:     Top=1
Bottom:  Bottom=1
```

After having changed the values, the ixi-UMS Business Render Connector service must be restarted.

### 8.8.4 Tags and Attributes

On the coverage, only information can be displayed that are available in the outgoing message (Tmp-File). Basically, the following information is available that is used in the coverage:

Header Fields in Tmp-file	Source / Default LDAP-Field	HTML-Tag in Coverage
From:	Mime-Header	<#from>
To:	Mime-Header	<#to>
cc:	Mime-Header	<#cc>
bcc:	Mime-Header	<#bcc>
Date:	Mime-Header	<#date>
Subject:	Mime-Header	<#subject>
Importance:	Mime Header	<#Priority>
Attachments:	Mime Header	<#Attachments>

Please note the remarks at "[Format Hints and Options](#)" as well.

#### 8.8.4.1 Sender Information

The sender information delivered by ixi-UMS Business are written into the outgoing message (tmp-file) and then can be adopted into the coverage "fax.htm" .

Header Fields in the Tmp-file	Source or Default LDAP-field	HTML-Tag in Coverage
X-COVERINFO-Businessfax:	facsimiletelephonenumber	<#facsimiletelephonenumber>
X-COVERINFO-Businessphone1:	telephonenumber	<#telephonenumber>
X-IFAXDATA-SenderID:	IXIISDNOriginatingAddress (from the ixi-UMS Business user data attribute)	<#IXIISDNOriginatingAddress>
X-IFAXDATA-DChID:	IXIFaxSenderNumber (from the ixi-UMS Business user data attribute)	<#IXIFaxSenderNumber>
X-COVERINFO-Company:	company	<#company>
X-IFAXDATA-Department:	department	<#department>
X-COVERINFO-Address:	streetAddress, postalCode physicalDeliveryOfficeName	<#address>

Header Fields in the Tmp-file	Source or Default LDAP-field	HTML-Tag in Coverage
X-COVERINFO-Street:	StreetAddress	<#StreetAddress>
X-COVERINFO-StreetAlternative:	Street	<#StreetA>
X-COVERINFO-PostalCode:	PostalCode	<#PostalCode>
X-COVERINFO-Location:	l	<#City>
X-COVERINFO-Office:	physicalDeliveryOfficeName	<#Office>

#### 8.8.4.2 Format Hints and Options

With some of the “Tags“, you can determine how the value is displayed, other representations are definitely defined. Please find a list of the characteristics of the tags in the following:

HTML-Tag	Remark
<#address>	Entry until version 5.90; the entry - as until now - consists of: StreetAddress, PostalCode l - physicalDeliveryOfficeName. From version 5.90 on, the fields to be read out are determined by the entry of the fields in the % PRODUKTNAME% SMTP Connector.
<#from> <#to> <#cc> <#bcc>	Must be entered with with format specification. Example: <#From FmtString="1"> FrmString: 0: Display name and Address 1: Display name only 2: Address only 3: Everything before the @ of the e-mail address / with IMCEA including the decoding/removal  If no display name is available, the e-mail address is entered as display name instead. Exception 1: no letters before the @: -> everything before the @ is used as display name Exception 2: the address begins with IMCEA -> everything before the @ is used as display name, IMCEA is decoded/removed
<#Attachment>	Insert some information about the message attachments, can contain the following parameters: \$(attno)=number of attachments \$(attlist)=comma-separated list of attachments Example:<#Attachments label="subsequently \$(attno) attachment/s: \$(attlist)" >
<#Date>	The string can contain specifier to format the message date meeting your needs. Example: <#Date FmtString="dddd, mmmm d, yyyy hh:mm">
<#Priority>	The tag is replaced by the display text corresponding to message priority. <#Priority high="URGENT" normal="ASAP" low="FYI">
<#VCard>	Inserts the <a href="#">vCard template</a> after replacing the tags in it. Will only be applied if the message contains a vCard file.
<#Content>	<b>Mandatory if the text shall be sent out of the mail body.</b>

## 8.8.5 Fax Layouts

The Layout.htm, among other things, defines the size of a page. When a Layout.htm is applied, it is imperative that it is in the correct format. The layout file is always required when the same information shall appear on every page of the fax, e.g. a bank account in the footer or a watermark.

You find an example file with footing line in the folder:.....RConn\Covers\examples

You have to take care **that only "absolute" position** descriptions can be made, e.g. no percentage descriptions can be made with column width.

For the centering, "align="center" is not possible in every case.

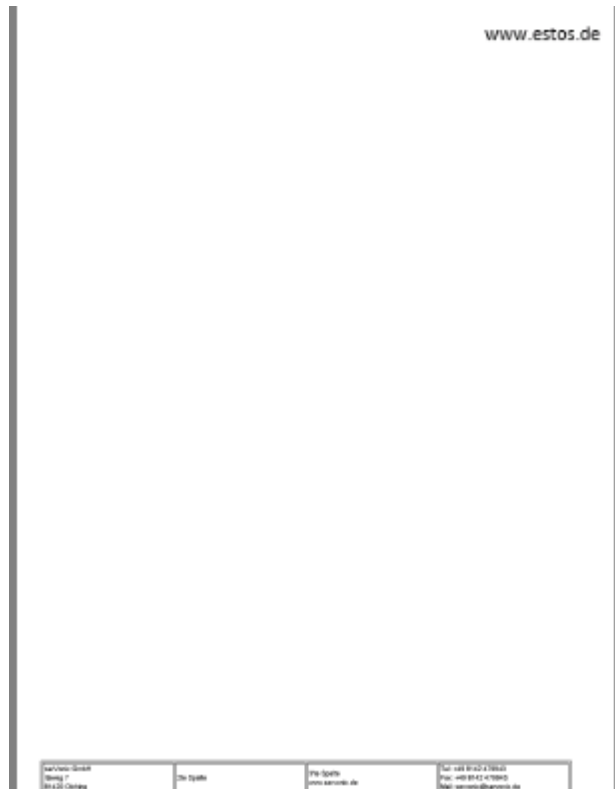

Example:

```
<div style="position: absolute; top:1030px; left:30px">
<table border="1" width="100%">
<tr>
<td width="255"><font face="Arial" size="1">
  estos GmbH<br>
  Petersbrunner Str. 3a<br>
  82319 Starnberg </font>
</td>
<td width="255"><font face="Arial" size="1">
  2te Spalte</font>
</td>
<td width="255"><font face="Arial" size="1">
  3te Spalte<br>
  www.estos.de</font></td>
<td width="255"><font face="Arial" size="1">
  Tel: +49 8142 479943<br>
  Fax: +49 8142 479943<br>
  Mail: vertrieb@estos.de</font>
</td>
</tr>
</table>
</div>
```

The length of a page is approx. 1080px. When a footer is inserted (see example), the upper table height must be stated there (e.g. top:1030px).

For a test, the Layout.tif must be deleted in the cover folder and a new fax has to be sent by the Render Connector. A new Layout.tif is created.

If the footer is very high or if the text in the body is printed into it, the "margin" (printable area) can be adjusted in the ModMHTML.ini at ..\RConn\Mod.

The layout-file is deposited as letter paper at EVERY page. If the layout-file has a footer and attachments (Word, PDF-files) are sent, for example, you have to take care that they have an adequate margin for the footer.

When using the MS Office Viewer, display errors may occur, as the length of the page is not displayed properly.

The test should always be done with a fax with 2 or more pages.

When checking the Layout.tif please take care, that this TIF-file is really in DinA4-format!

If no "fax layout" is needed, the layout.htm and layout.tif in the folder can be deleted.

### 8.8.6 vCard Templates

The vCard template file (vcard.htm) can be used in order to insert data from a vCard attachment file in the message into the resulting fax or sms. Like the coverpage file the vCard template file contains special HTML tags (<#TagName Attributes>) which will be replaced by the corresponding values in the coverpage file.

The following tags can be used:

- Tag
- JobTitle
- Name
- Email
- BusinessWebPage
- HomePhone
- Pager
- Mobile
- BusinessPhone
- BusinessFax
- Department
- Office
- CompanyName
- StreetAddress
- PostalCode
- Nation
- Region
- Locality

### 8.8.7 Creating Signatures for Fax

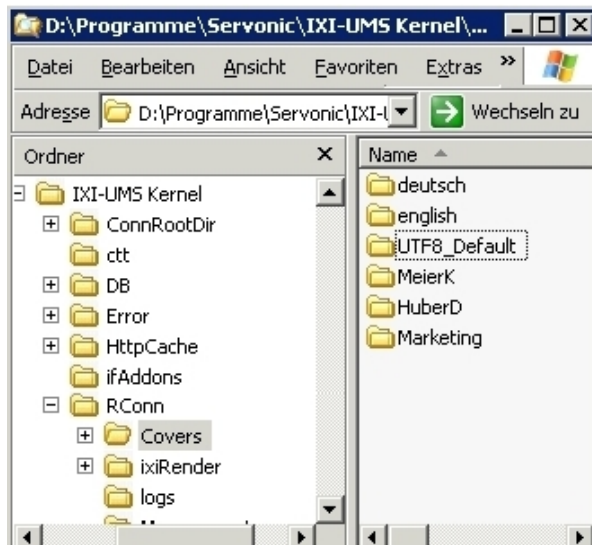

#### Step 1: Create a Message Header for every user

- Create a subdirectory in the covers directory for every user
- Copy the default message header files in every directory

#### Step 2: Insert the signature

Copy the signature image files to the appropriate message header directory.

The image file can be bmp, gif, jpeg or png

- Insert an img custom link in fax.htm (i.e. the fax cover page). In order to do this, first you have to insert the signature file by using an ordinary HTML img tag. Secondly, edit the HTML source code and make the img tag a custom tag by replacing it with #img.

```

fax.htm - Notepad
File Edit Format Help

<td width="89%" colspan="3" height="21"><font face="Arial" size="2"><#To
FmtString="1" ></font></td>
</tr>
<tr>
<td width="11%" height="21" bgcolor="#C0C0C0"><b><font face="Arial" size="2">CC:</font></b></td>
<td width="89%" colspan="3" height="21"><font face="Arial" size="2"><#CC
FmtString="1"></font></td>
</tr>
<tr>
<td width="11%" height="21" bgcolor="#C0C0C0"><b><font face="Arial" size="2">Subject:</font></b></td>
<td width="89%" colspan="3" height="21"><font face="Arial" size="2"><#Subject></font></td>
</tr>
<tr>
<td width="11%" height="21" bgcolor="#FFFFFF">&nbsp;</td>
<td width="89%" colspan="3" height="21"><font face="Arial" size="2"><#Attachments
label="Following $(attno) attachment(s): $(attlist)" ></font></td>
</tr>
</table>
<p><font face="Arial" size="1"><#vCard></font></p>
<hr size="3" noshade color="#000000">

<p><font face="Arial" size="2"><#Content></font></p>
<p align="center">&nbsp;</p>
<p align="left">&nbsp;</p>
<p align="left"><font face="Arial Black"><#img border="0" src="SandraPaul.gif" width="310" height="86"></f
</body>

```

### Step 3: Assign Cover Pages to users

Now you can assign the cover pages to the appropriate users by setting the message header property in your user configuration. The following shows this process for the ixi-UMS Business Exchange Connector:

- Select the user, you want to modify and right click on it
- Select "IXI-Properties" and set the message header.
- Now send a test message via Outlook and the signature will be attached automatically.

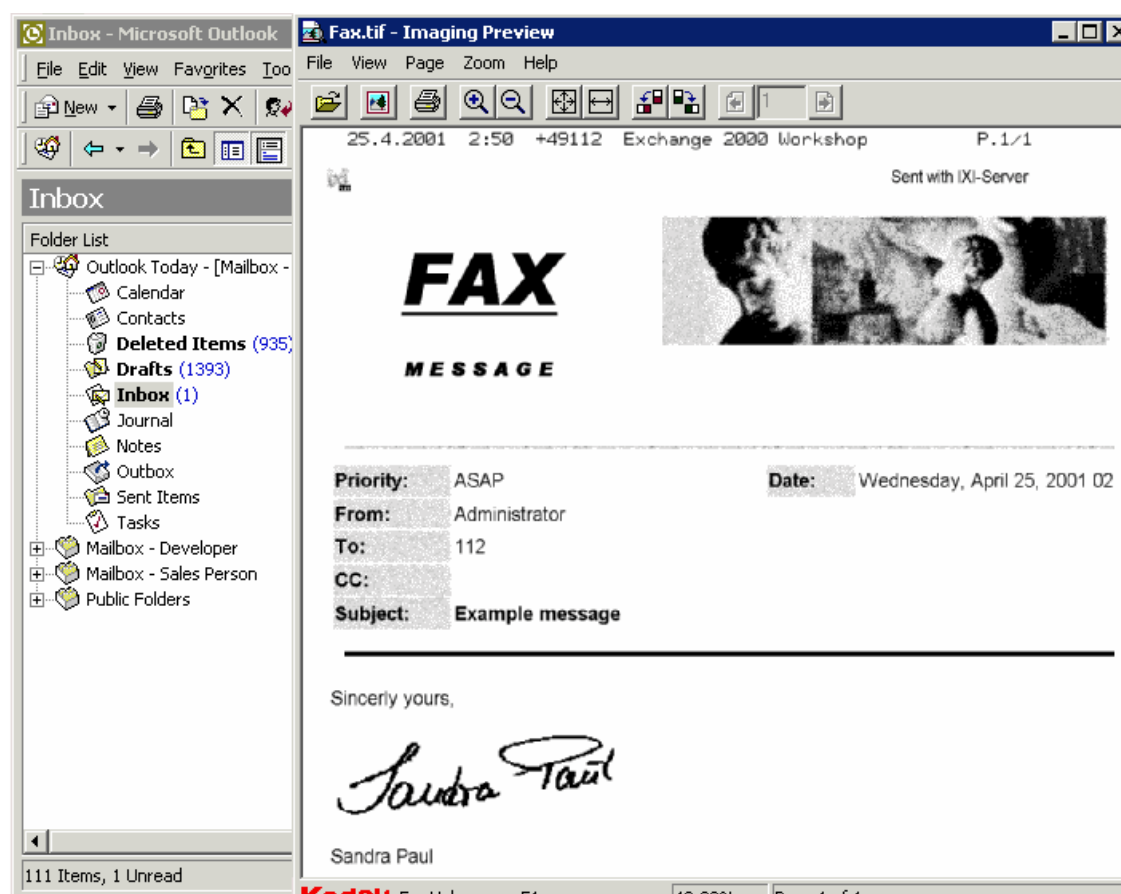

### 8.8.7.1 Creating a Signature in MS Outlook

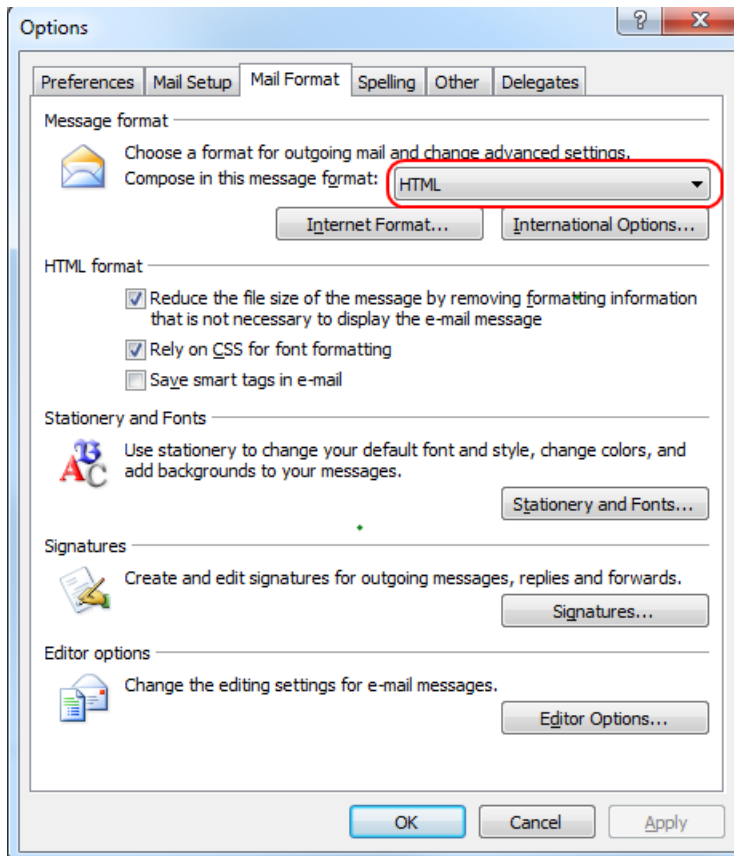

#### Step 1: Set "Message Format" to HTML

Select Options | Mail Format. Make sure that the "Send in this message format" is set to HTML.

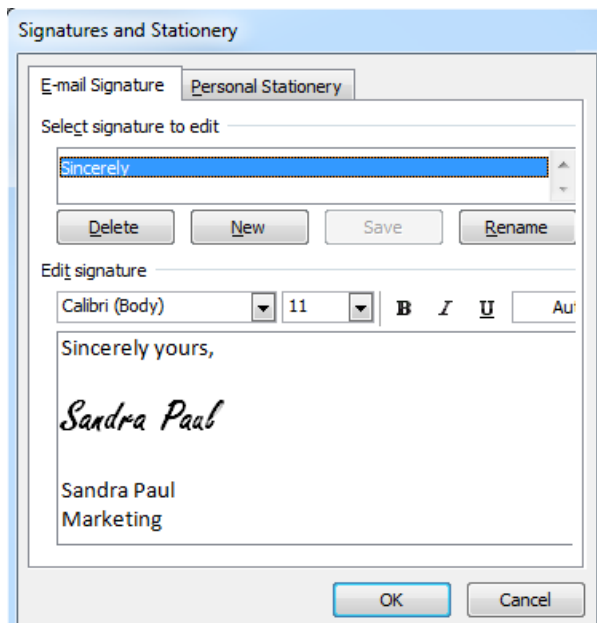

#### Step 2: Create a new Signature

- Create a new Signature file with the Signature Picker and make it your default signature
- In Windows Explorer search for this Signature file
- Edit the Signature file with your favorite HTML Editor and insert a link to the signature image file.

**Note:** The image file must be gif, jpeg, bmp or png

- Create a new message in Outlook. The message will contain the signature you created (see below). Now you can send this message as fax.

## 8.9 Export Jorunal Data

The ixi-UMS Business Journal is stored in an SQL database. These data can be exported via various tools via ODBC for further evaluation.

### 8.9.1 Export of the Journal Data by ODBC

The journal data base can be exported into an Excel- or Access-file by means of the tool "[IBQuery](#)" or directly by ODBC.

FireBird ODBC Setup

Data Source Name (DSN): IXI-UMS\_Journal

Driver: IsdDbc

Description: IXI-UMS Kernel Journal

Database: D:\serVonic\IXI-UMS Kernel\DB\IXIUMSDB.gdb [Browse]

Client: d:\serVonic\IXI-Framework\Firebird2\bin\fbclient.dll [Browse]

Database Account: SYSDBA Password: XXXXXXXXXXXX Role:

Character Set: NONE [Services] [Test connection]

Options:

- Transaction:
  - ☐ read (default write)
  - ☐ nowait (default wait)
  - Lock Timeout:
- Dialect: ☒ 3 ☐ 1
- ☒ safe thread

Extended identifier properties:

- ☒ quoted identifiers
- ☐ sensitive identifier
- ☐ autoquoted identifier
- Set null field SCHEMA

[OK] [Cancel] [Help]

A System-DSN for the **local** access is set up during the installation of the ixi-UMS Business Setup, via that the data base access is executed.

If a backup of the data base shall be accessed, the respective data base file must be chosen.

You can create an own query for the data export or use the queries delivered by ixi-UMS.

**Basically**, you should proceed as in the following:

Open MS Excel on the ixi-UMS Business Server.

Depending on the Excel Version choose the item:

- Excel 2003 "Import External Data" in the menu "Data".
- Excel 2007 "Data - From Other Sources - From Microsoft Query"

You now can make use of the queries delivered by ixi-UMS Business via "Import Data" or create your own query via "Create New Query".

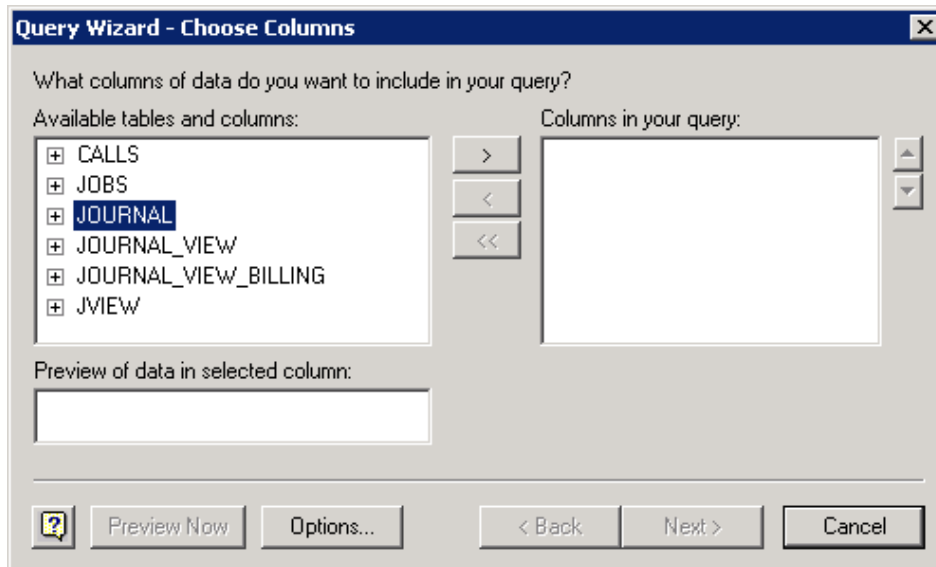

At ...\\ixi-UMS Kernel\\Tools\\Journal-Query, you can find the following queries:

File Names	Columns that are imported
<b>Journal-Basic.xls</b> <b>Journal-Basic.dqy</b> <b>Journal-Basic_x64.dqy</b>	BONUDDTYPE SERVICE SENDERADDRESS MAILFROM RECIPIENTADDRESS SUBJECT FAXNUMOFPAGES TRANSTIME TRANSDURATION RESULTMESSAGE
<b>Journal-Advanced.xls</b> <b>Journal-Advanced.dqy</b> <b>Journal-Advanced_x64.dqy</b>	like above and additionally FAXREMOTESTATION_ID CONNECTOR PRIORITY MESSAGE_ID RETRYCOUNT

The explanations to the single columns can be found at "[Data Base Fields](#)".

In order to **make use of an available query**, just open the respective \*.dqy-file by double-click and import the data. The columns are displayed in the original column description.

## 8.9.2 Remote Access by ODBC

The query by ODBC can be configured on any Windows operating system.

Whether the 32bit or 64bit ODBC-driver is required depends on the bit-version of the application, with which the connection shall be accessed.

In order to access the ixi-UMS Business journal database from another machine by ODBC, the following procedure is required:

### Remark:

If IBQuery shall be executed at a client, this means not at the ixi-UMS Business Server, please copy the entire folder "DB-Query" from the directory ...\\IXI-Framework\\Tools to the client. All the required data are contained in it.

- Copy the entire folder "Odbc32" or "Odbc64" from the directory ...\\IXI-Framework\\Firebird2\\ to the machine, on which you want to start the query.
- open a CMD with admin rights
- Register the "OdbcFb.dll" with regsvr32.
- Create a System-DSN at "System Control - Administration - Data Sources" and select "Firebird/Interbase(r) Driver".

At "**Database**", please enter the IP-address of the ixi-UMS Business Server, then a colon and the LOCAL path to the data base (at the ixi-UMS Business Server).

At "**Client**", please browse to the folder "Odbcxx" and select the file "fbclient.dll".

Enter the following connection data:

**Database Account:** The user name is "sysdba".

**Password:** With the installation of the ixi-UMS Business, the password "IXI-UMS" is assigned by default.

Now you can access the journal database of the ixi-UMS Business from this machine.

### 8.9.3 Journal Export with IBQuery

In order to analyze the journal data, they can be exported by means of the delivered tool "IBQuery".

You can get the tool "IBQuery" in the Internet free of charge; with it, you can administer the "Firebird" data base used by ixi-UMS Business. The query **can be configured on any 32bit and 64bit Windows operating system.**

#### Remark:

If IBQuery shall be executed at a client, this means not at the ixi-UMS Business Server, please copy the entire folder "DB-Query" from the directory ...ixi-UMS Business\IXI-Framework\Tools to the client.

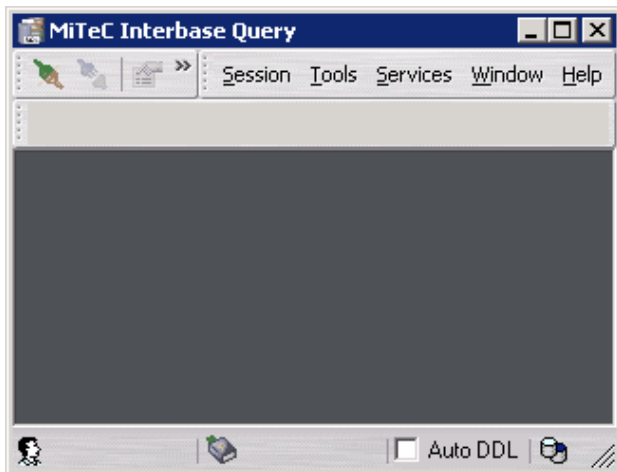

#### Operation:

1. Execute the IBQuery.exe at ..\IXI-Framework\Tools
2. Please go to "Session" and then "Connect to database...".

Alternatively, you can use the connect-symbol  or the shortcut "Ctrl-N".

3. The "Database Connection Editor" opens

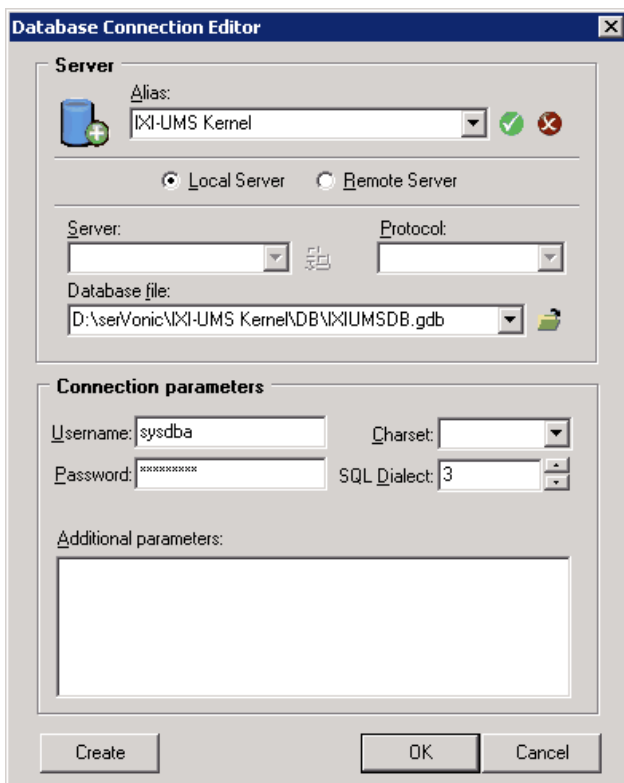

**Alias:** Enter any name for the connection here.

**Local Server** can be used if you are on the ixi-UMS Business PC. **Remote Server** is the generally valid setting. It can be used on the ixi-UMS Business PC as well as from any client.

**Server:** Enter the IP-address of the ixi-UMS Business. This value can only be edited if you have chosen "Remote Server" in advance.

**Protocol:** Choose TCP/IP. It is the same here: This option can only be edited in "Remote Server" mode.

**Database file:** Enter the path to the data base here, always in a way as if you are on the ixi-UMS Business PC. If you access the data base from a client, you cannot use the browse-dialogue!

**Username:** The user name is "sysdba".

**Password:** With the installation of the IXI-Framework, the password "IXI-UMS" is assigned by default. See IXI-Framework Manual.

**REMARK:** You have to enter the passwords and user names without quotation marks.

**Charset:** Please leave these fields blank.

**SQL Dialect:** Here, the SQL Dialect 3 must be chosen imperatively.

Additional parameters are not required.

After having clicked on OK, the data base is opened.

4. In order to open the journal, you have to go to "Tables" and then to "Journal". In order to be able to see the journal data, you now have to switch to the tab "Data".

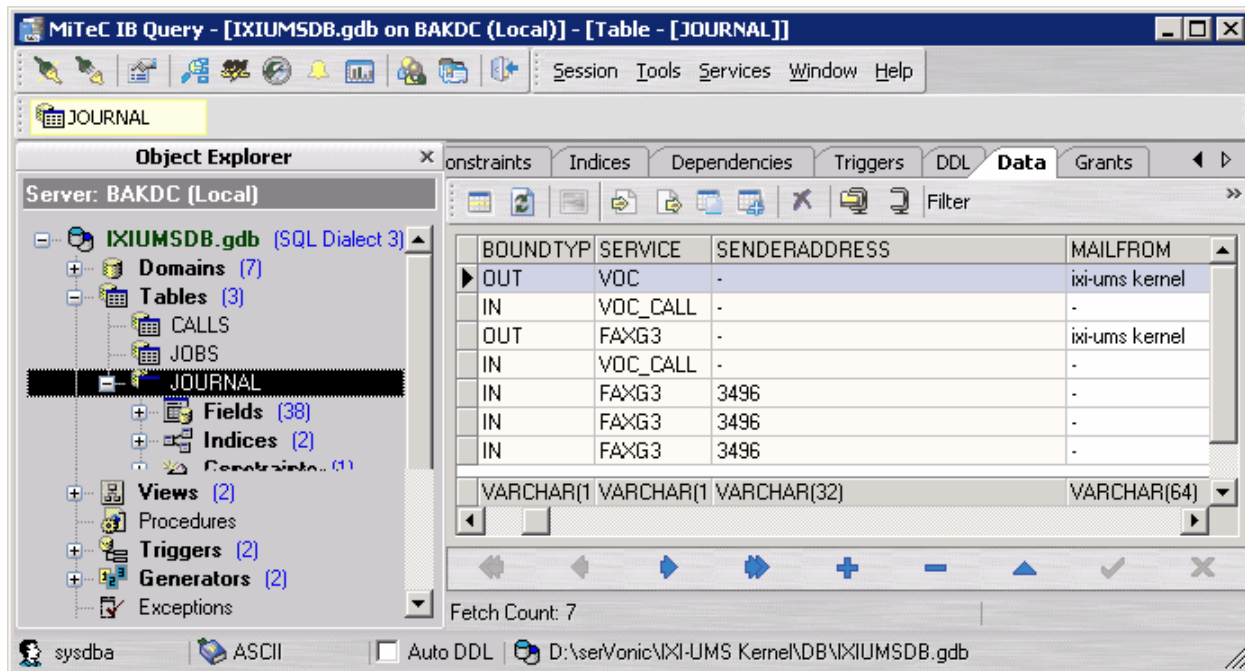

5. Press the export-symbol . The Export Wizard is opened.

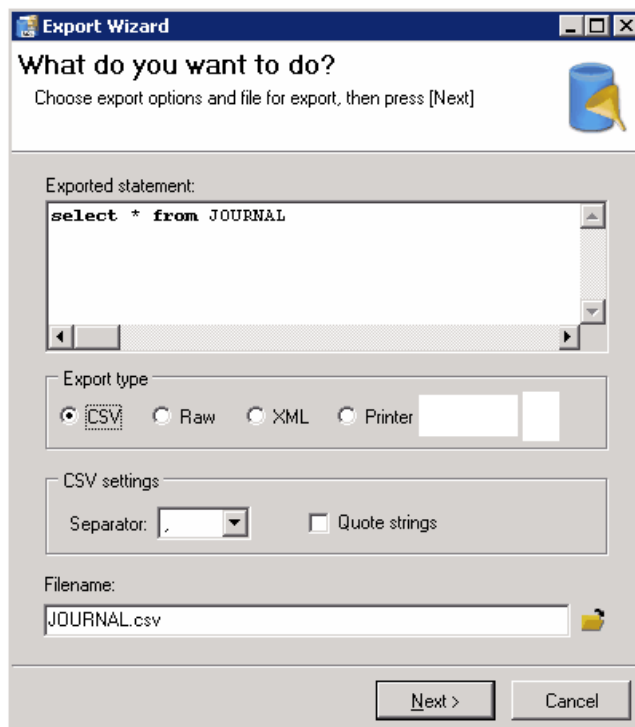

Here you now can determine the format for the export and the path.

Export type: Normally, CSV is used, as this format can be processed e.g. in Excel and also OpenOffice.

Enter the file name including path at "Filename" or use the button "Browse".

6. Click on "Next" in order to execute the export.  
den Export auszuführen.

## 8.9.4 Data Base Fields

All the available columns of the ixi-UMS Journal Data Base are described in the following. The German description is used for the [Export by ODBC](#) in the XML-templates.

For reasons of completeness, all the available columns are described, no matter whether they are needed for an analysis or not.

The order corresponds with the order, which is written into a table with a journal export without query criteria.

For the analysis of the journal data, the field contents marked with "internal use" are irrelevant.

Fieldname	Description
RECORD_ID	Internal use - primary key
CALL_ID	Internal use
BOUNDTYPE	Information whether this is an incoming or and outgoing message Values: in, out
SERVICE	Information about the type of the message Values: FAXG3, FAXPOLL, VOC,SMS, ALERT = used services, connection OK FAXG3_CALL,VOC_CALL = not clear because the connection had been interrupted UNKNOWN = could not be detected
SENDERADDRESS	CallingPartyNumber= (D-channel) sender number
MAILFROM	Information of the "Mail From"-field with outgoing messages. This can be an e-mail address (SMTP) or a call number (e.g. SAP), depending on the connection
RECIPADDRESS	CalledPartyNumber - number to which the message is sent by ixi-UMS Business
ORIGRECIPADDRESS	Recipient number as entered by the user in an outgoing message
CHARGE	Must be transferred by the PSTN to ixi-UMS Business with SMS: number of the single messages
BILLINGCODE	Information of the cost center from the user properties
ASSOCFILENAME	Information for internal processing - Internal use
SUBJECT	Subject of the message
FAXTRANSSPEED	Only with fax messages
FAXNUMOFPAGES	Number of the transmitted fax pages
FAXRESOLUTION	Only with fax messages
FAXREMOTESTATION_ID	Only for outgoing faxes, ID of the remote station
FAXLOCALSTATION_ID	Corresponds with the sender call number, made up of the license and the fax sender number of the user. This number is sent in the header as sender number
TRANSTIME	Date and time the entry was written into the journal
TRANSDURATION	Transmission time, duration the channel was busy in milliseconds
RESULTCODE	Final result (as code) after the connection was terminated; passed on from CAPI to ixi-UMS
RESULTMESSAGE	Translation of the final result code into text

CONNECTIONCODE	ISDN protocol information that gives a cause for a disconnect
CONNECTIONMESSAGE	Translation of the connection code into text
TRANSMISSIONCODE	ISDN protocol information that provides information about transmission errors
TRANSMISSIONMESSAGE	Translation of the transmission codes into text
CONNECTOR	Information from which ixi-UMS Connector the outgoing message has been sent
PRIORITY	Priority of the outgoing message
CONNECTOR_ID	Internal description of the ixi-UMS Connector
BCHANNEL	Information via which channel the message had been sent or received
SDNCONTROLLER Controller	Information via which controller the message had been received or sent
CHARGELOCCURRENCY	Must be passed on from the PSTN to the %PRODUKTNAME% Kernel
URL	Information whether and on which script the incoming call had been routed
ROUTEMETHOD	Information whether and how the ixi-UMS Business passed on the calls: DDI, REDIRECTING, SUBADDRESS, CALLINGPARTY, DTMF
JOB_ID	Information for internal processing - Internal use
USER_JOB_ID	Currently is not used
MESSAGE_ID	If a message ID is transferred in the outgoing message, it is entered here. If no message ID is entered, the ixi-UMS Business generates a new, unambiguous one.
FINALFLAG	With the last connection try of a job, FINALFLAG is set to 1, at all the previous jobs, it is 0. When the value is 1, the job is displayed in the journal. All the other connection tries are displayed in the job details. VALUES: 0 – not final entry for job 1 – final entry for job
RETRYCOUNT	States, which transmission try for outgoing messages the entry represents. VALUES: Depend on the configured connection retries in the spooling

## 9 Configuration of the PBX

### Questionnaire for the Configuration of the PBX - for the Operation of ixi-UMS Business

The settings in the PBX for the connection must fulfill the requirements for the wanted ixi-UMS features as described previously. The PBX should be configured completely before installing ixi-UMS Business.

If the requirements are not fulfilled, the installation / configuration of ixi-UMS Business cannot be realized successfully and further costs may arise from this.

Please fill out the questionnaire in the following carefully after the PBX has been configured, and send it to the UMS support department.

#### Customer: *[Please fill out the fields]*

Company:	
City:	
<b>Partner/Reseller/AVP:</b>	

#### PBX: *[Please fill out the fields]*

Manufacturer:			
Name /Type :		Softwareversion / Rev.	
Connection Number / Connection Leading			
<b>Technical Contact / PBX Supervisor:</b>			
name:		surname:	
Phone:		Fax:	
e-mail:			

#### Connection Type / Protocol Variant *[Please check where applicable]*

<input type="checkbox"/> DSS1	with	<input type="checkbox"/> PMP	<input type="checkbox"/> PP	
<input type="checkbox"/> Qsig	with	<input type="checkbox"/> ISO	<input type="checkbox"/> ECMA V1	<input type="checkbox"/> ECMA V2
<input type="checkbox"/> H.323	with	<input type="checkbox"/> T.38	<input type="checkbox"/> Softfa	
<input type="checkbox"/> SIP	with	<input type="checkbox"/> T.38	<input type="checkbox"/> Softfa	

#### Remarks / Characteristics / Comments:

--

## Transmission of the Call Number

Please note down how the call numbers are transmitted to ixi-UMS Business (in the D-channel or with SIP or H.323). ixi-UMS Business configuration depends on the numbers, which are transmitted from / to the PBX.

### Call Numbers in E.164-Format:

When all the call numbers are transferred in E.164 format (<country code><area code><call number>), further information requested at "Call Numbers Incoming" are not required.

#### Transmission in E.164:

<input type="checkbox"/> only inbound	With inbound calls, all the call numbers are signaled to ixi-UMS in E.164-format: Recipient number (Called Party Number) Sender number (Calling Party Number) Redirection Number
<input type="checkbox"/> only outbound	With outbound calls, ixi-UMS passes on the number to the CAPI in E.164 format: Recipient number (Called Party Number) Sender number (Calling Party Number)
<input type="checkbox"/> inbound and outbound	All the call numbers are transmitted in E.164-format, as described above.

If the call numbers are only processed/transferred in one direction in E.164-format, further information requested at "Call Numbers Incoming" must be specified.

### Call Numbers Outgoing:

With outgoing calls, the transmission of the sender call number from ixi-UMS Business to the PBX is required, allowed or not allowed, depending on the PBX.

Please check where applicable] and enter the sender call numbers here or define the respective number range with e.g. 1001 to 3999.

<input type="checkbox"/> mandatory.	
<input type="checkbox"/> not necessary, but allowed	
<input type="checkbox"/> not allowed	

### Call Numbers Incoming:

Please state whether and which number information (dependent on protokoll) the is transmitted from your PBX to the CAPI:

#### ☐ DSS1 - PMP

Example: A number dialed from the outside is "089 479942", the PBX, however, only transmits (on the bus to that ixi-UMS Business is connected) "42" in the D-channel. In this case, "42" and not "479942" must be noted down as MSN. Please note down the MSN's exactly the way they are transmitted to ixi-UMS Business:

#### Which MSN's are transmitted?

[Please fill out the field]

<b>MSNs</b>	
-------------	--

☐ **Qsig / DSS1 - PP**

The overall number, which is transmitted from the PBX to the bus, to that ixi-UMS Business is transmitted, basically consists of two components:

Main number and extension digits. Please state whether and which number information is transmitted from your PBX to ixi-UMS Business.

Example: The number "089 479912345" is dialed from the outside.

089 the area code

4799 the number of the (Telekom-) connection, which leads to the PBX

12 the main number for the bus, at that ixi-UMS Business is connected (optional)

345 3 extension digits (from the part of ixi-UMS Business)

**Transmitted Number Information?**

*[Please check where applicable or fill out the fields]*

Main Number	<input type="checkbox"/> non	Number:	<input type="text"/>	Number of Extension Digits:	<input type="text"/>
-------------	------------------------------	---------	----------------------	-----------------------------	----------------------

☐ **H.323 / SIP**

With SIP or H.323, usually only the extension and maybe the main number is transmitted, too.

Example: The number "089 479912345" is dialed from the outside.

089 the area code

4799 the number of the (Telekom-) connection, which leads to the PBX

12 the main number for the bus, at that ixi-UMS Business is connected (optional)

345 3 extension digits (from the part of ixi-UMS Business)

Please state whether and which number information is transmitted from your PBX to ixi-UMS Business:

**Transmitted Number Information?**

*[Please check where applicable or fill out the fields]*

Main Number	<input type="checkbox"/> non	Number:	<input type="text"/>	Number of Extension Digits:	<input type="text"/>
-------------	------------------------------	---------	----------------------	-----------------------------	----------------------

## Who filled out this form?

First name:	<input type="text"/>	Surname:	<input type="text"/>
Company:	<input type="text"/>	Department/Position:	<input type="text"/>
E-mail:	<input type="text"/>	Phone:	<input type="text"/>

**The information stated above is correct .**

Date:  \_\_\_\_\_  
 Name / Signatur

## 10 Info

### 10.1 About estos

Estos GmbH, headquartered in Starnberg near Munich, Germany, is a leading manufacturer of software solutions with focus on unified communication with unified messaging and CTI (Computer Telephony Integration). The products of estos IXI-UMS support existing standards like standard interfaces and standard hardware; proprietary solutions are avoided. The company strives to provide its customers with future-oriented product development, with a focus on integration in available environments.

#### **Contact details:**

estos GmbH  
Petersbrunner Str. 3a  
D-82319 Starnberg  
Germany

Tel: +49 (8151) 36856-177  
Fax: +49 (8151) 36856-199  
E-mail: [info@estos.de](mailto:info@estos.de)  
Web: [www.estos.com](http://www.estos.com)

For more information about estos and its products, please visit estos website.

© estos GmbH. All rights reserved. Changes, errors and misprints reserved. Product names are registered trademarks or trademarks of their respective owners. The terms of business of estos GmbH come into force.

### 10.2 Version

Software: ixi-UMS Business - BETA  
Version: 6  
Manual: 15.02.2017